



MALTA MARITIME AUTHORITY

NOTICE TO MARINERS NO 27 OF 2009

Zones reserved for Swimmers

The Malta Maritime Authority notifies all mariners and owners of sea craft that in terms of the Berthing Regulations 1975 and in terms of Section 7 of the Malta Maritime Authority Act (CAP 352), it is prohibited to navigate any craft whatsoever in the designated Zones defined below as reserved for Swimmers between 15 June 2009 and 30 September 2009. This applies to any type of sea craft including, but not limited to, mechanically propelled sea craft, sailing boats, wind surfers, surfboards, aqua-scooters, pedal boats, canoes and any craft propelled by oars.

There are several new swimmers' zones. Mariners and owners of all craft moored within the swimmers' zones are requested to remove their craft immediately. All craft left in these areas after 15 June 2009 will be removed. No liability whatsoever will be borne by the Malta Maritime Authority for any damage to craft or any damage/loss of mooring buoys and ground tackle that are left in the area.

These zones are indicated by coloured marker buoys and the area is delineated by points as indicated below. Mariners are warned that a rope will be kept afloat by marker floats connecting these points. The rope and marker buoys may be found up to three (3) weeks after the 30 September 2009. Several bays have access to the beach, through launching lanes which are marked by floats. Sea craft may only enter through these lanes which are also indicated on the attached charts. No craft is to be moored inside or close to the entrance of these lanes as these serve only for loading and unloading of passengers and for water sports operators.

The boundaries of these Swimmers' Zones are as follows:-

1 **Blue Lagoon - Comino**

Covered by Notice to Mariners No 17 of 2009.

2 **Mqarr ix-Xini – Gozo**

refer to Figure 2

Lines joining points 2_A, 2_B, 2_C and the intermediate coastline.

Points	Latitude (N)	Longitude (E)
2 _A	36° 01'.214	14° 16'.270
2 _B	36° 01'.164	14° 16'.331
2 _C	36° 01'.172	14° 16'.341

3 **I-Bajja tax-Xlendi - Gozo**

refer to Figure 3

A wire rope between points 3_A (on Quay) and 3_B (near Slipway) and the intermediate coastline. The wire rope is supported by groups of four buoys, red and yellow in colour, four metres apart.

3 _A	36° 01'.839	14° 12'.986
3 _B	36° 01'.836	14° 12'.997

The boundary of this swimmer zone in Xlendi is a wire rope between points 3_C (sandy beach) 3_D (off the jetty) and 3_E (near Churchill Bar) and the intermediate coastline. The wire rope is supported by groups of four buoys, red and yellow in colour, four metres apart. The wire rope may be placed / removed two weeks before / after the stipulated dates.

Points	Latitude (N)	Longitude (E)
3 _C	36° 01'.828	14° 13'.021
3 _D	36° 01'.818	14° 13'.003
3 _E	36° 01'.784	14° 13'.021

Furthermore, lines joining points 3_F, 3_G, 3_H, 3_I and the intermediate coastline delineates another zone.

Points	Latitude (N)	Longitude (E)
3 _F	36° 01'.781	14° 13'.007
3 _G	36° 01'.789	14° 12'.993
3 _H	36° 01'.770	14° 12'.900
3 _I	36° 01'.754	14° 12'.904

4 Il-Bajja tal-Qbajjar - Gozo

refer to Figure 4

Line joining points 4_A (SW of slipway) and 4_B (steps) and the intermediate coastline to the Southwest of this line.

Points	Latitude (N)	Longitude (E)
4 _A	36° 04'.624	14° 15'.112
4 _B	36° 04'.596	14° 15'.192

5 Il-Bajja ta' Marsalforn-Gozo

refer to Figure 5

Line joining points 5_A, 5_B, 5_C, 5_D, and the Intermediate coastline of this line and line joining points 5_E, 5_F and the Intermediate coastline south of this line.

Points	Latitude (N)	Longitude (E)
5 _A	36° 04'.505	14° 15'.515
5 _B	36° 04'.505	14° 15'.533
5 _C	36° 04'.344	14° 15'.538
5 _D	36° 04'.332	14° 15'.485
5 _E	36° 04'.314	14° 15'.493
5 _F	36° 04'.344	14° 15'.622

6 Il-Bajja ta' San Blas - Gozo

refer to Figure 6

Line joining points 6_A, 6_B and 6_C and the intermediate coastline to the Southwest of this line.

Points	Latitude (N)	Longitude (E)
6 _A	36° 03'.465	14° 17'.999
6 _B	36° 03'.446	14° 18'.071
6 _C	36° 03'.419	14° 18'.060

7 Ir-Ramla – Gozo *refer to Figure 7*

Line joining points 7_A and 7_B and the intermediate coastline to the south of this line.

Points	Latitude (N)	Longitude (E)
7 _A	36° 03'.749	14° 16'.832
7 _B	36° 03'.789	14° 17'.211

8 Il-Bajja ta' Hondoq ir-Rummien-Gozo *refer to Figure 8*

Line joining points 8_A, 8_B, 8_C and the intermediate coastline.

Points	Latitude (N)	Longitude (E)
8 _A	36° 01.673	14° 19.368
8 _B	36° 01.639	14° 19.387
8 _C	36° 01.615	14° 19.337

9 Il-Bajja ta' San Niklaw – Comino *refer to Figure 9*

Line joining points 9_A, 9_B, 9_C and the intermediate coastline to the South East of this line.

Points	Latitude (N)	Longitude (E)
9 _A	36° 00'.986	14° 19'.763
9 _B	36° 01'.039	14° 19'.773
9 _C	36° 01'.037	14° 19'.820

10 Il-Bajja ta' Santa Marija – Comino *refer to Figure 10*

Imaginary line joining points 10_A, 10_B, 10_C, 10_D, and the intermediate coastline to the South of this line and line joining points 10_E, 10_F and the Intermediate coastline East of this line.

Points	Latitude (N)	Longitude (E)
10 _A	36° 00'.996	14° 20'.180
10 _B	36° 01'.001	14° 20'.185
10 _C	36° 00'.997	14° 20'.247
10 _D	36° 00'.984	14° 20'.249
10 _E	36° 01'.089	14° 20'.289
10 _F	36° 01'.134	14° 20'.301

11 Il-Bajja ta' L-Armier *refer to Figure 11*

Line joining points 11_A, 11_B and 11_C and the intermediate coastline to the south of this line.

Points	Latitude (N)	Longitude (E)
11 _A	35° 59'.394	14° 21'.354
11 _B	35° 59'.413	14° 21'.523
11 _C	35° 59'.387	14° 21'.566

12 Il-Bajja tal-Mellieha

refer to Figure 12

Line joining points 12_A, 12_B, 12_C, 12_D, and the intermediate coastline to the North West of this line. Line Joining points 12_E, 12_F, 12_G, 12_H and the intermediate coastline to the South West of this line.

Points	Latitude (N)	Longitude (E)
12 _A	35° 58'.530	14° 21'.254
12 _B	35° 58'.496	14° 21'.281
12 _C	35° 58'.420	14° 21'.137
12 _D	35° 58'.460	14° 21'.098
12 _E	35° 58'.429	14° 21'.038
12 _F	35° 58'.364	14° 21'.104
12 _G	35° 58'.005	14° 21'.292
12 _H	35° 57'.980	14° 21'.349

13 Il-Bajja tal-Mellieha – It-Tunnara

refer to Figure 13

Line joining points 13_A, 13_B and 13_C and the intermediate coastline.

Points	Latitude (N)	Longitude (E)
13 _A	35° 58'.017	14° 21'.429
13 _B	35° 58'.027	14° 21'.458
13 _C	35° 58'.007	14° 21'.470

14 Il-Bajja ta' L-Imgiebah

refer to Figure 14

Line joining points 14_A and 14_B and the intermediate coastline to the south of this line.

Points	Latitude (N)	Longitude (E)
14 _A	35° 58'.130	14° 22'.837
14 _B	35° 58'.126	14° 23'.023

15 Il-Bajja ta' San Pawl il-Bahar (Selmun)

refer to Figure 15

Line joining points 15_A and 15_B and the intermediate coastline to the south of this line.

Points	Latitude (N)	Longitude (E)
15 _A	35° 58'.066	14° 23'.825
15 _B	35° 57'.834	14° 23'.868

16 Il-Bajja ta' San Pawl il-Bahar (Ghajn Razul – Vecca Breakwater)

refer to Figure 16

Line joining points 16_A, 16_B, 16_C, 16_D and the intermediate coastline.

Points	Latitude (N)	Longitude (E)
16 _A	35° 56'.863	14° 23'.502
16 _B	35° 56'.922	14° 23'.459
16 _C	35° 56'.950	14° 23'.560
16 _D	35° 56'.904	14° 23'.583

17 Il-Bajja ta' San Pawl il-Bahar (Ghazzelin) *refer to Figure 17*

Line joining points 17_A, 17_B, 17_C, 17_D, 17_E and the intermediate coastline.

Points	Latitude (N)	Longitude (E)
17 _A	35° 56'.975	14° 24'.010
17 _B	35° 57'.000	14° 24'.010
17 _C	35° 57'.030	14° 24'.140
17 _D	35° 57'.016	14° 24'.289
17 _E	35° 56'.938	14° 24'.297

18 Il-Bajja ta' San Pawl il-Bahar (Bugibba Square) *refer to Figure 18*

Line joining points 18_A 18_B 18_C and the intermediate coastline to the south of this line.

Points	Latitude (N)	Longitude (E)
18 _A	35° 57'.213	14° 24'.892
18 _B	35° 57'.201	14° 24'.822
18 _C	35° 57'.127	14° 24'.819

19 Il-Bajja ta' San-Pawl il-Bahar – Bugibba (opposite Dolmen Hotel) *refer to Figure 19*

Lines joining points 19_A, 19_B, 19_C, 19_D and the intermediate coastline and line joining points 19_E, 19_F, 19_G, and the intermediate coastline.

Points	Latitude (N)	LONGITUDE (E)
19 _A	35° 57'.405	14° 25'.044
19 _B	35° 57'.312	14° 24'.973
19 _C	35° 57'.292	14° 25'.024
19 _D	35° 57'.277	14° 25'.022
19 _E	35° 57'.288	14° 24'.954
19 _F	35° 57'.260	14° 24'.933
19 _G	35° 57'.230	14° 24'.961

20 Qawra *refer to Figure 20*

Lines joining points 20_A, 20_B, 20_C, 20_D, 20_E, and the intermediate coastline.

Points	Latitude (N)	LONGITUDE (E)
20 _A	35° 57'.562	14° 25'.742
20 _B	35° 57'.561	14° 24'.742
20 _C	35° 57'.560	14° 25'.601
20 _D	35° 57'.432	14° 25'.602
20 _E	35° 57'.432	14° 25'.586

21 Il-Bajja tas-Salina *refer to Figure 21*

Line joining points 21_A, and 21_B and the intermediate coastline to the South East

Points	Latitude (N)	Longitude (E)
21 _A	35° 56'.954	14° 25'.703
21 _B	35° 56'.926	14° 25'.672

- 22 Il-Bajja ta' San Gorg (San-Giljan) *refer to Figure 22*

Line joining points 22_A, 22_B, 22_C and the intermediate coastline.

Points	Latitude (N)	Longitude (E)
22 _A	35° 55'.572	14° 29'.244
22 _B	35° 55'.593	14° 29'.307
22 _C	35° 55'.548	14° 29'.353

- 23 Il-Xatt ta' Spinola (Cavalieri) *refer to Figure 23*

Line joining points 23_A, 23_B, 23_C, and the intermediate coastline.

Points	Latitude (N)	Longitude (E)
23 _A	35° 55'.130	14° 29'.587
23 _B	35° 55'.130	14° 29'.630
23 _C	35° 55'.146	14° 29'.630

- 24 Ix-Xatt ta' Spinola (St Julians) *refer to Figure 24*

A rectangular line joining points 24_A, 24_B, 24_C, 24_D and the intermediate coastline

Points	Latitude (N)	Longitude (E)
24 _A	35° 55'.074	14° 29'.569
24 _B	35° 55'.090	14° 29'.580
24 _C	35° 55'.040	14° 29'.650
24 _D	35° 55'.025	14° 29'.626

- 25 Ix-Xatt ta' Spinola (Sliema) *refer to Figure 25*

Line joining points 25_A, 25_B, 25_C, 25_D, 25_E and the intermediate coastline.

Points	Latitude (N)	Longitude (E)
25 _A	35° 54'.957	14° 29'.867
25 _B	35° 54'.970	14° 29'.820
25 _C	35° 55'.080	14° 29'.830
25 _D	35° 55'.133	14° 29'.872
25 _E	35° 55'.132	14° 29'.932

- 26 Id-Dahla ta' Rinella *refer to Figure 26*

Line joining points 26_A, 26_B and the intermediate coastline to the East of this line.

Points	Latitude (N)	Longitude (E)
26 _A	35° 53'.656	14° 31'.629
26 _B	35° 53'.584	14° 31'.609

27 Il-Bajja ta' Marsascale (water polo pitch) *refer to Figure 27*

Line joining points 27_A, 27_B, 27_C, 27_D and the intermediate coastline to the North of this line.

Points	Latitude (N)	Longitude (E)
27 _A	35° 51'.979	14° 34'.073
27 _B	35° 51'.974	14° 34'.074
27 _C	35° 51'.975	14° 34'.225
27 _D	35° 51'.993	14° 34'.229

28 Il-Bajja ta' Marsascale (Ex Jerma) *refer to Figure 28*

and the lines joining the points 28_A, 28_B, 28_C, and the intermediate coastline.

Points	Latitude (N)	Longitude (E)
28 _A	35° 51'.865	14° 34'.279
28 _B	35° 51'.802	14° 34'.385
28 _C	35° 51'.698	14° 34'.529

29 Il-Bajja ta' San Tumas *refer to Figure 29*

Line joining points 29_A, 29_B, 29_C, 29_D, and the intermediate coastline.

Points	Latitude (N)	Longitude (E)
29 _A	35° 51'.287	14° 33'.938
29 _B	35° 51'.255	14° 33'.943
29 _C	35° 51'.270	14° 34'.110
29 _D	35° 51'.351	14° 34'.094

30 Xrobb I-Ghagin (Dellimara) *refer to Figure 30*

Line joining points 30_A, 30_B, 30_C, 30_D, and the intermediate coastline.

Points	Latitude (N)	Longitude (E)
30 _A	35° 50'.490	14° 34'.029
30 _B	35° 50'.465	14° 33'.968
30 _C	35° 50'.394	14° 34'.033
30 _D	35° 50'.415	14° 34'.150

31 Kalanka It-Tawwalija (Dellimara) *refer to Figure 31*

Line joining points 31_A, 31_B, and the intermediate coastline.

Points	Latitude (N)	Longitude (E)
31 _A	35° 49'.435	14° 33'.665
31 _B	35° 49'.388	14° 33'.625

32 Il-Bajja ta' B'Bugia*refer to Figure 32*

Line joining points from 32_A (southern most part of old breakwater jetty), 32_B, 32_C (the south east part of the water polo pitch) and the intermediate coastline.

Points	Latitude (N)	Longitude (E)
32 _A	35° 49'.427	14° 31'.769
32 _B	35° 49'.420	14° 31'.840
32 _C	35° 49'.517	14° 31'.865

33 Il-Bajja tal-Gnejna*refer to Figure 33*

Line joining points 33_A, 33_B and 33_C and the intermediate coastline to the South East of this line.

Points	Latitude (N)	Longitude (E)
33 _A	35° 55'.214	14° 20'.498
33 _B	35° 55'.287	14° 20'.585
33 _C	35° 55'.283	14° 20'.619

34 Ir- Ramla ta' Ghajn Tuffieha*refer to Figure 34*

Line joining points 34_A, 34_B and 34_C and the intermediate coastline to the South East of this line.

Points	Latitude (N)	Longitude (E)
34 _A	35° 55'.770	14° 20'.698
34 _B	35° 55'.801	14° 20'.588
34 _C	35° 55'.717	14° 20'.496

35 Ir-Ramla tal- Mixquqa (Golden Sands)*refer to Figure 35*

Line joining points 35_A, 35_B, 35_C and the intermediate coastline to the North East of this line.

Points	Latitude (N)	Longitude (E)
35 _A	35° 56'.074	14° 20'.616
35 _B	35° 56'.002	14° 20'.488
35 _C	35° 55'.896	14° 20'.577

36 Il-Prajjet (Anchor Bay)*refer to Figure 36*

Line joining points 36_A, 36_B, 36_C and the intermediate coastline to the East of this line.

Points	Latitude (N)	Longitude (E)
36 _A	35° 57'.633	14° 20'.493
36 _B	35° 57'.626	14° 20'.454
36 _C	35° 57'.596	14° 20'.455

37 Il-Bajja tac-Cirkewwa (Paradise Bay)

refer to Figure 37

Line joining points 37_A, 37_B and 37_C and the intermediate coastline of this line.

Points	Latitude (N)	Longitude (E)
37 _A	35° 58'.916	14° 19'.920
37 _B	35° 58'.962	14° 19'.898
37 _C	35° 58'.970	14° 19'.974

Mariners are reminded that it is prohibited to secure/moor any craft with any Marker Buoy and related gear, delineating the swimmers zones.

All positions are referred to WGS 84 DATUM.

Parts of charts attached.

MMA/PD/139/92 Vol III

4 June 2009

Positions Refer To WGS 84 Datum		
Position	Eastings	Northings
2A	434329	3986438
2B	434419	3986345
2C	434435	3986360

Scale 1:2500

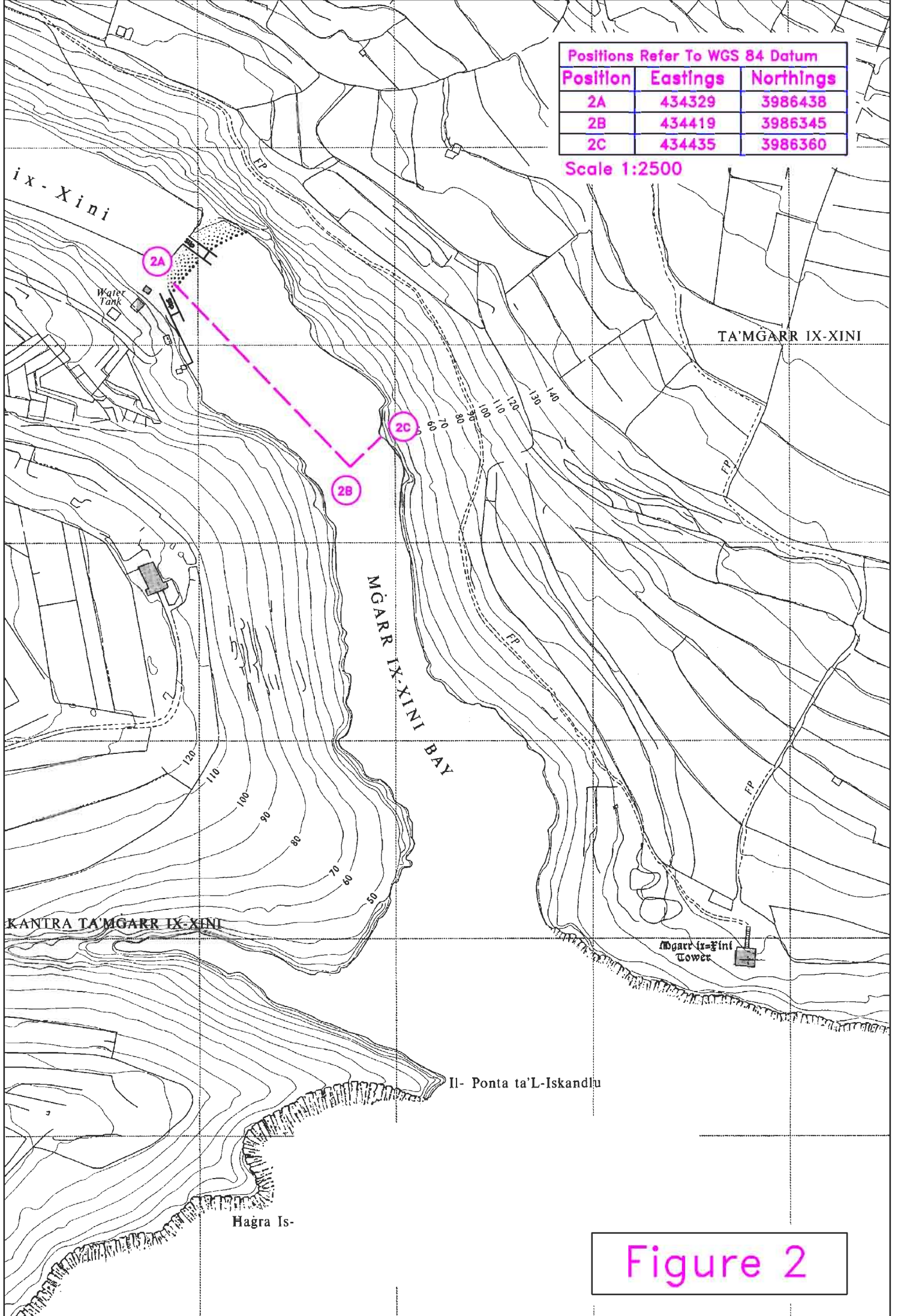
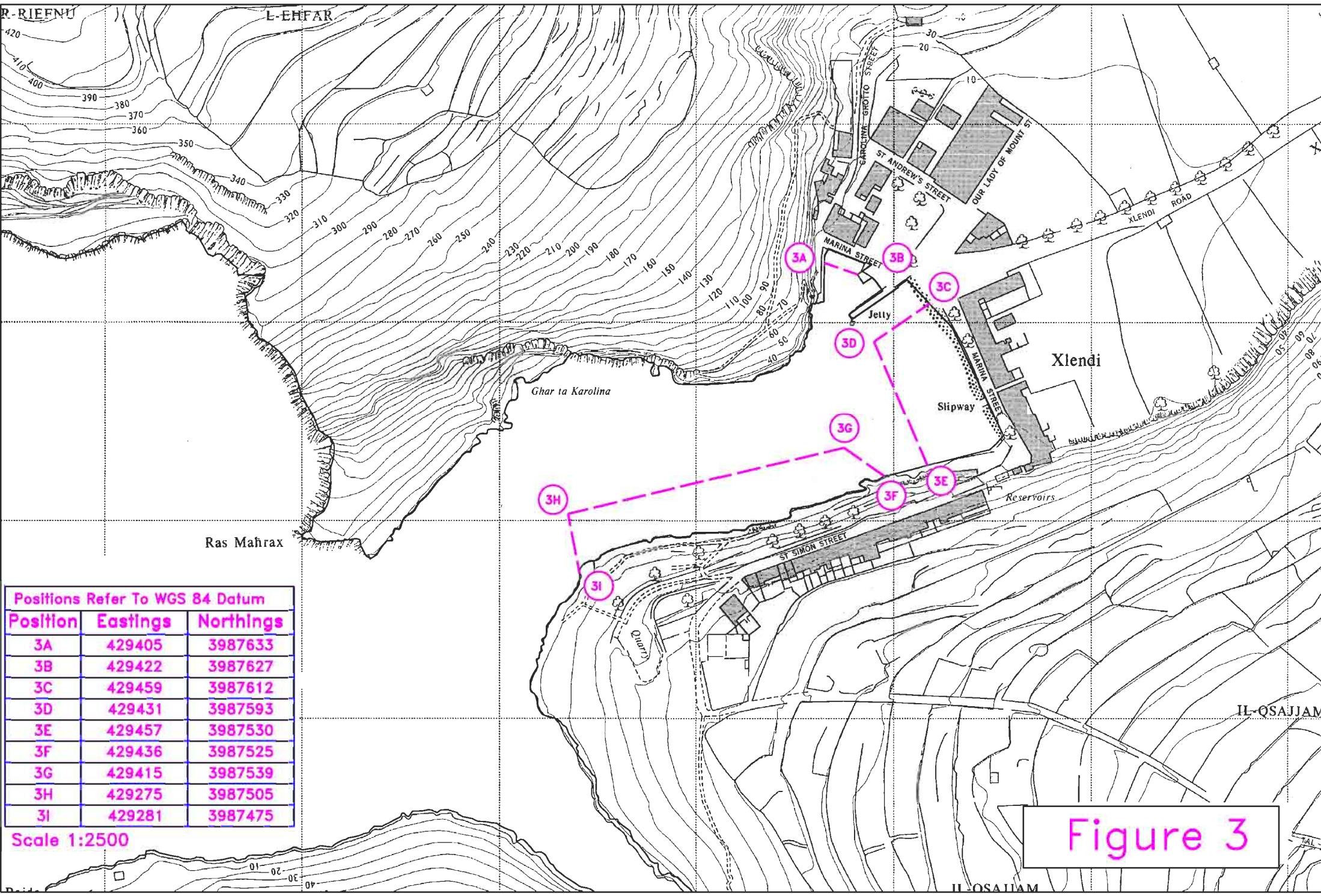

Figure 2



Positions Refer To WGS 84 Datum

Position	Eastings	Northings
3A	429405	3987633
3B	429422	3987627
3C	429459	3987612
3D	429431	3987593
3E	429457	3987530
3F	429436	3987525
3G	429415	3987539
3H	429275	3987505
3I	429281	3987475

Scale 1:2500

Figure 3

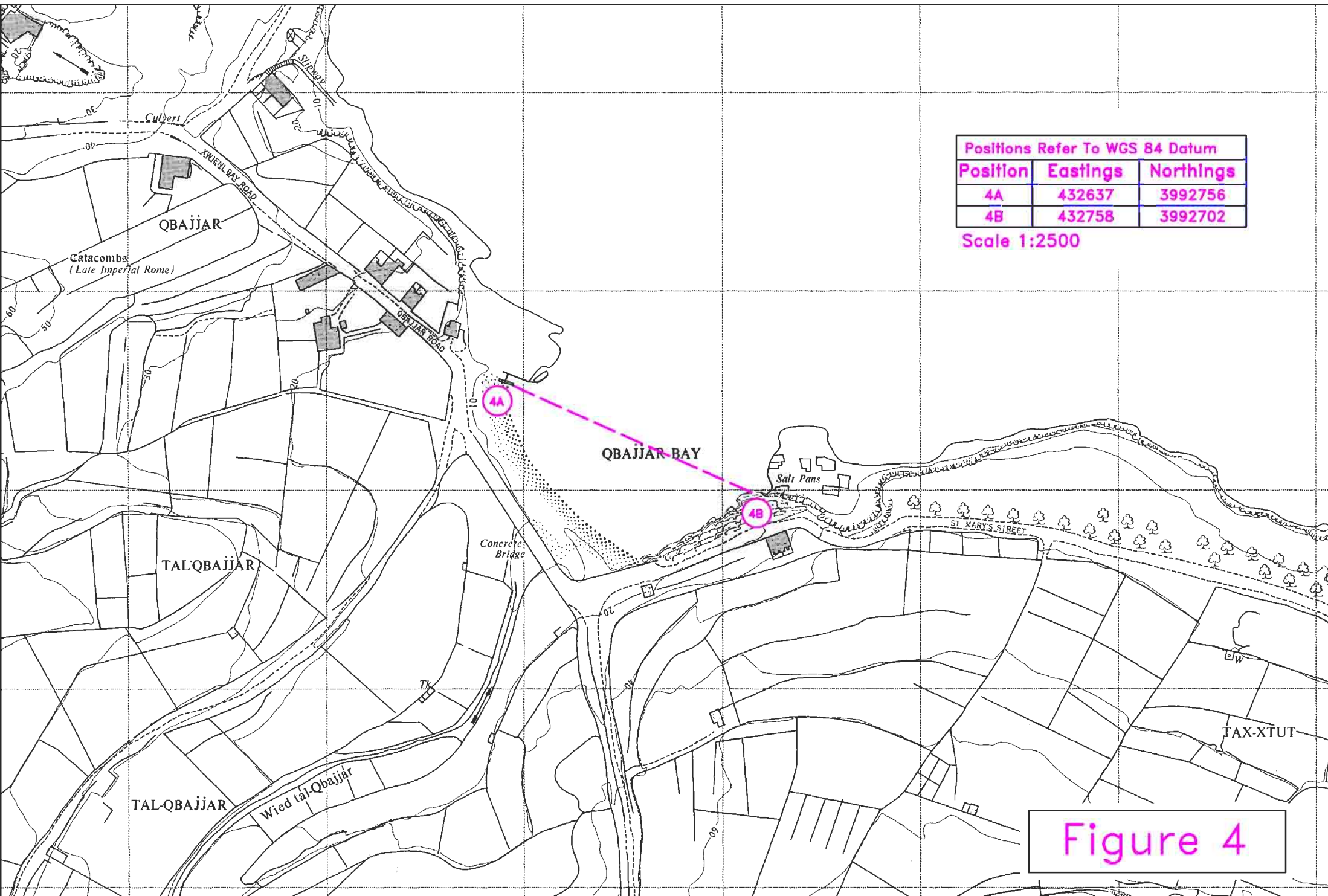

Positions Refer To WGS 84 Datum		
Position	Eastings	Northings
4A	432637	3992756
4B	432758	3992702

Scale 1:2500

Figure 4

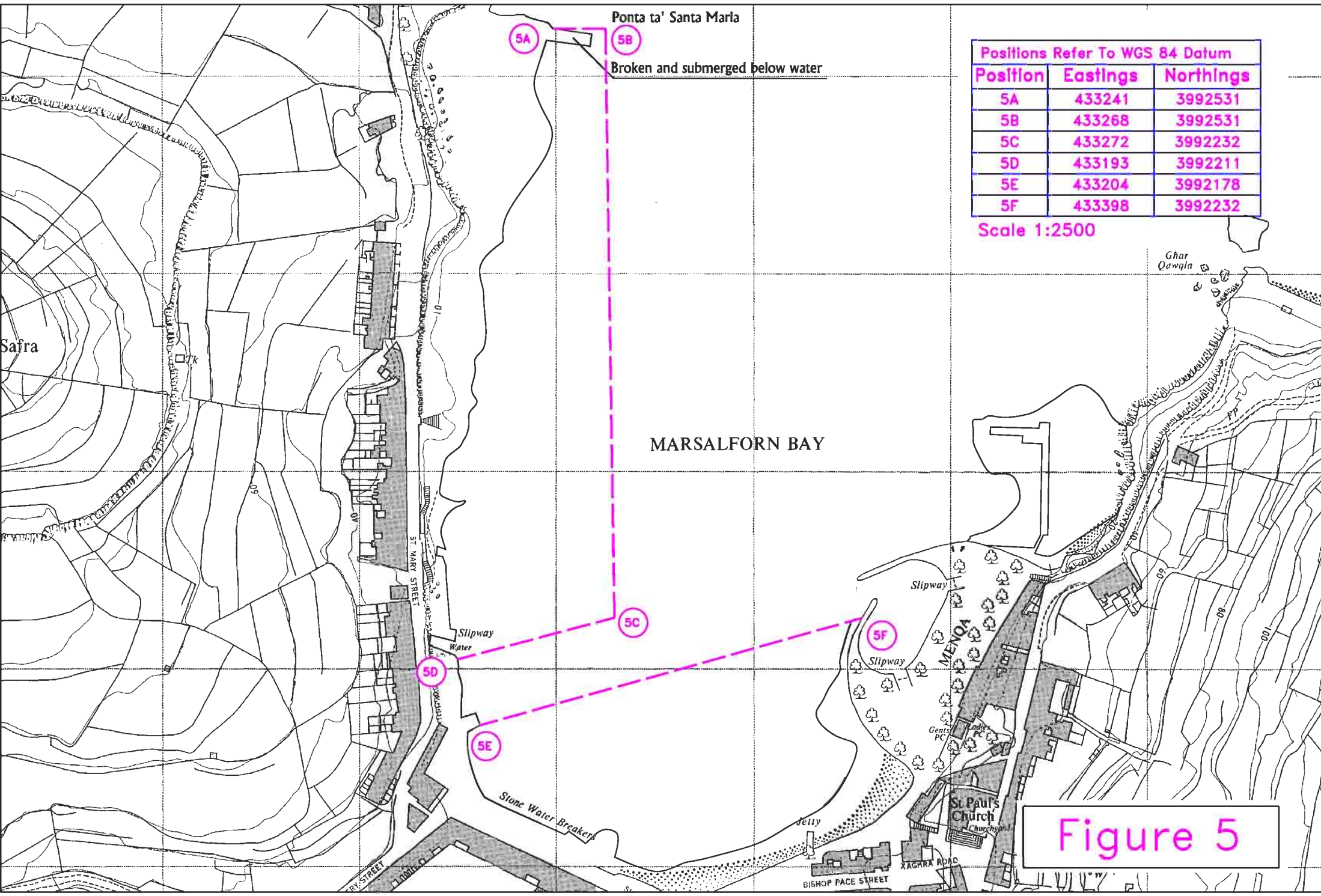

Ponta ta' Santa Maria

Broken and submerged below water

Positions Refer To WGS 84 Datum		
Position	Eastings	Northings
5A	433241	3992531
5B	433268	3992531
5C	433272	3992232
5D	433193	3992211
5E	433204	3992178
5F	433398	3992232

Scale 1:2500

Figure 5

Positions Refer To WGS 84 Datum		
Position	Eastings	Northings
6A	436955	3990580
6B	437063	3990545
6C	437046	3990494

Scale 1:2500

SAN BLAS BAY

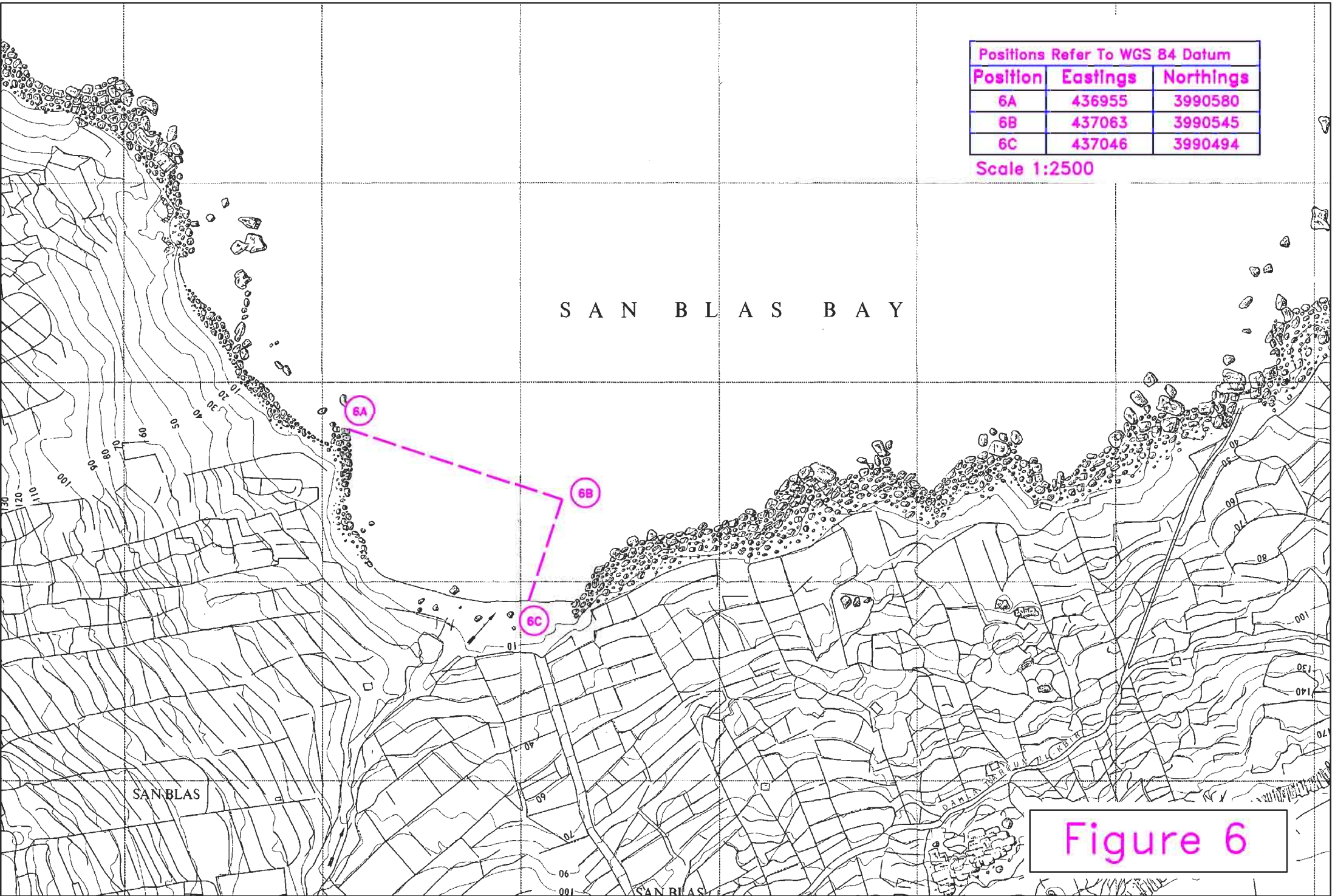

Figure 6

Positions Refer To WGS 84 Datum		
Position	Eastings	Northings
7A	435207	3991118
7B	435777	3991188

Scale 1:2500

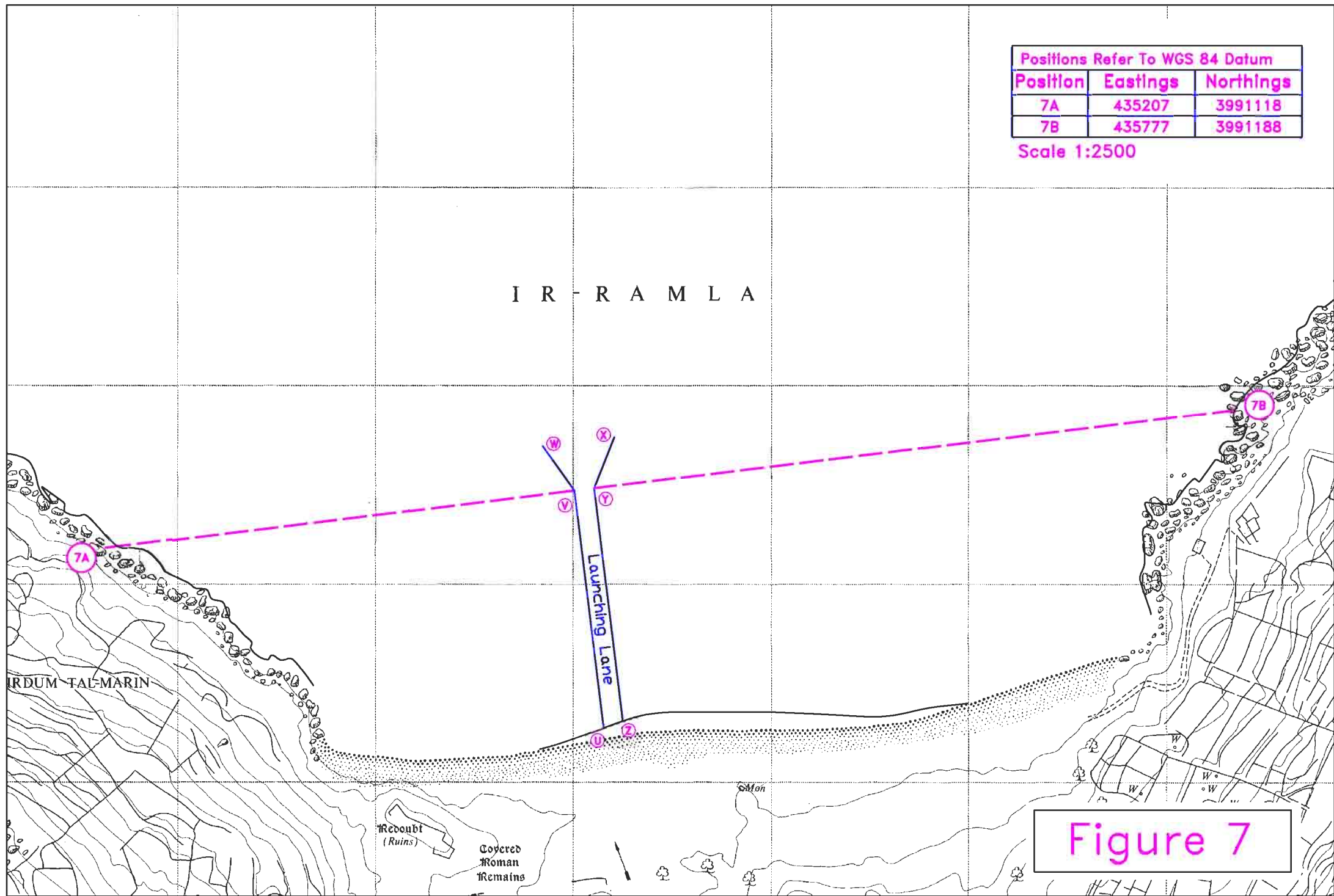
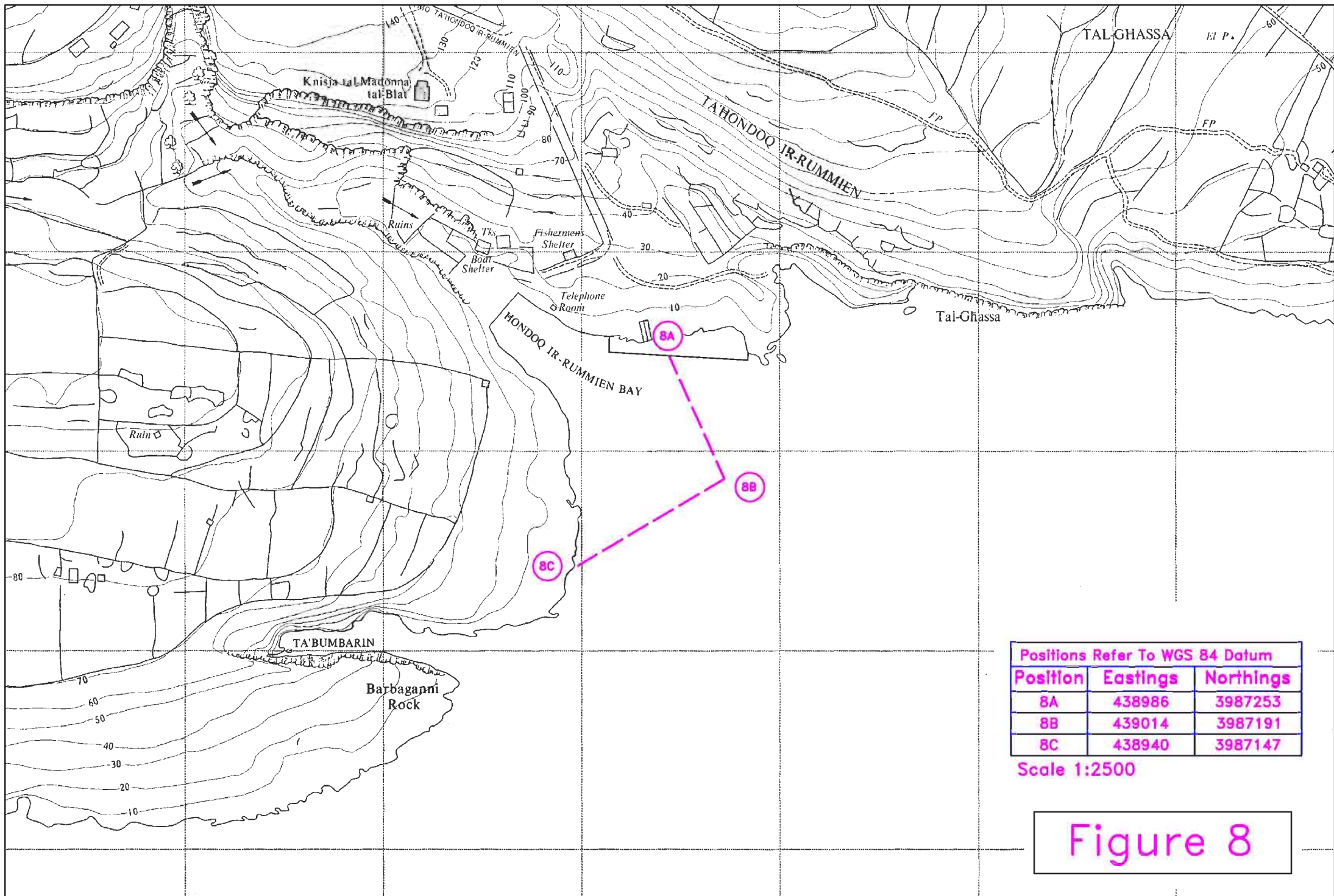

Figure 7



Positions Refer To WGS 84 Datum

Position	Eastings	Northings
8A	438986	3987253
8B	439014	3987191
8C	438940	3987147

Scale 1:2500

Figure 8

GU TA'GHAWDEX (COMINO CHANNEL)

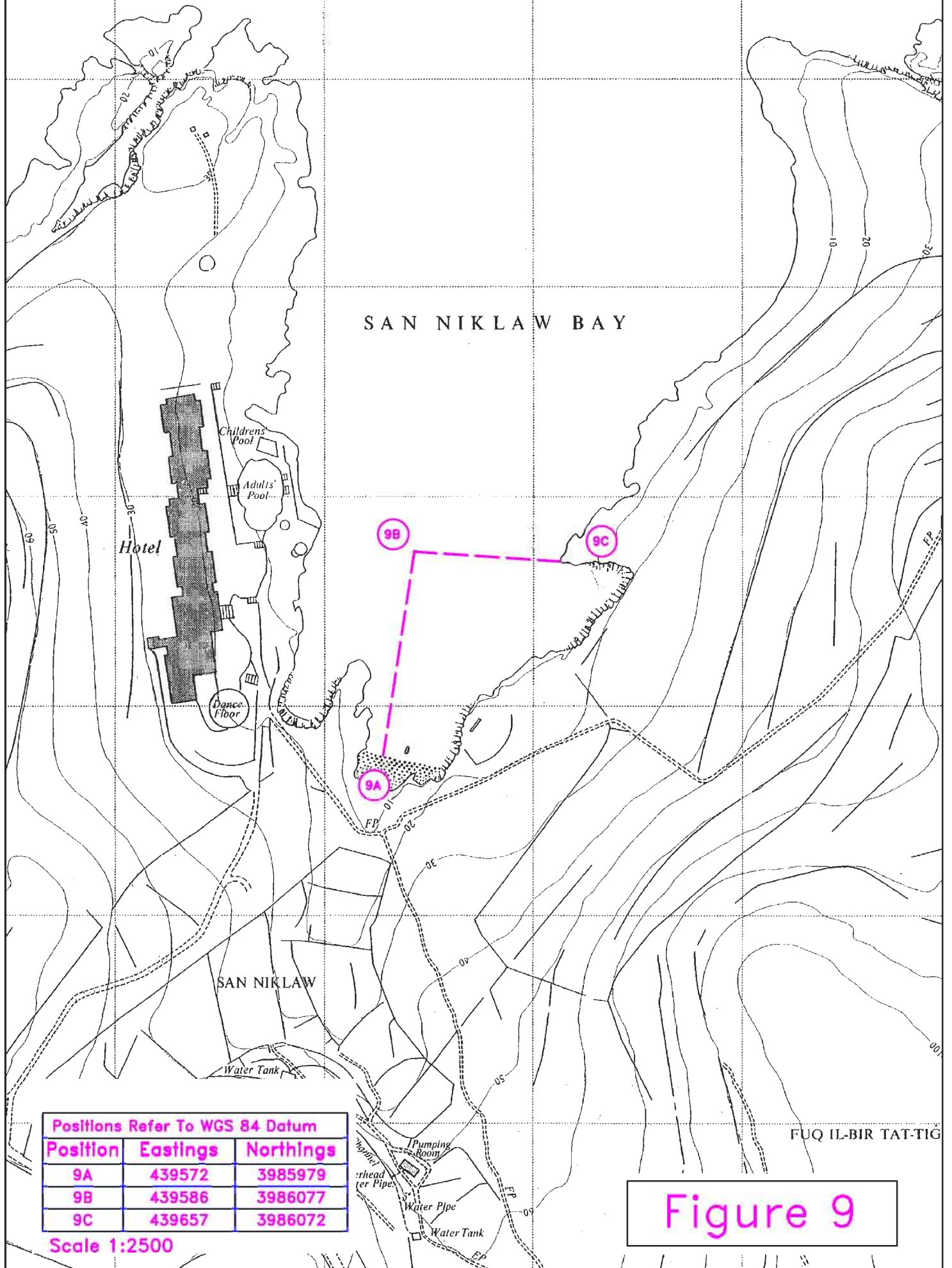

Figure 9

Positions Refer To WGS 84 Datum		
Position	Eastings	Northings
10A	440197	3985993
10B	440205	3986003
10C	440298	3985994
10D	440301	3985971
10E	440362	3986164
10F	440381	3986247

Scale 1:2500

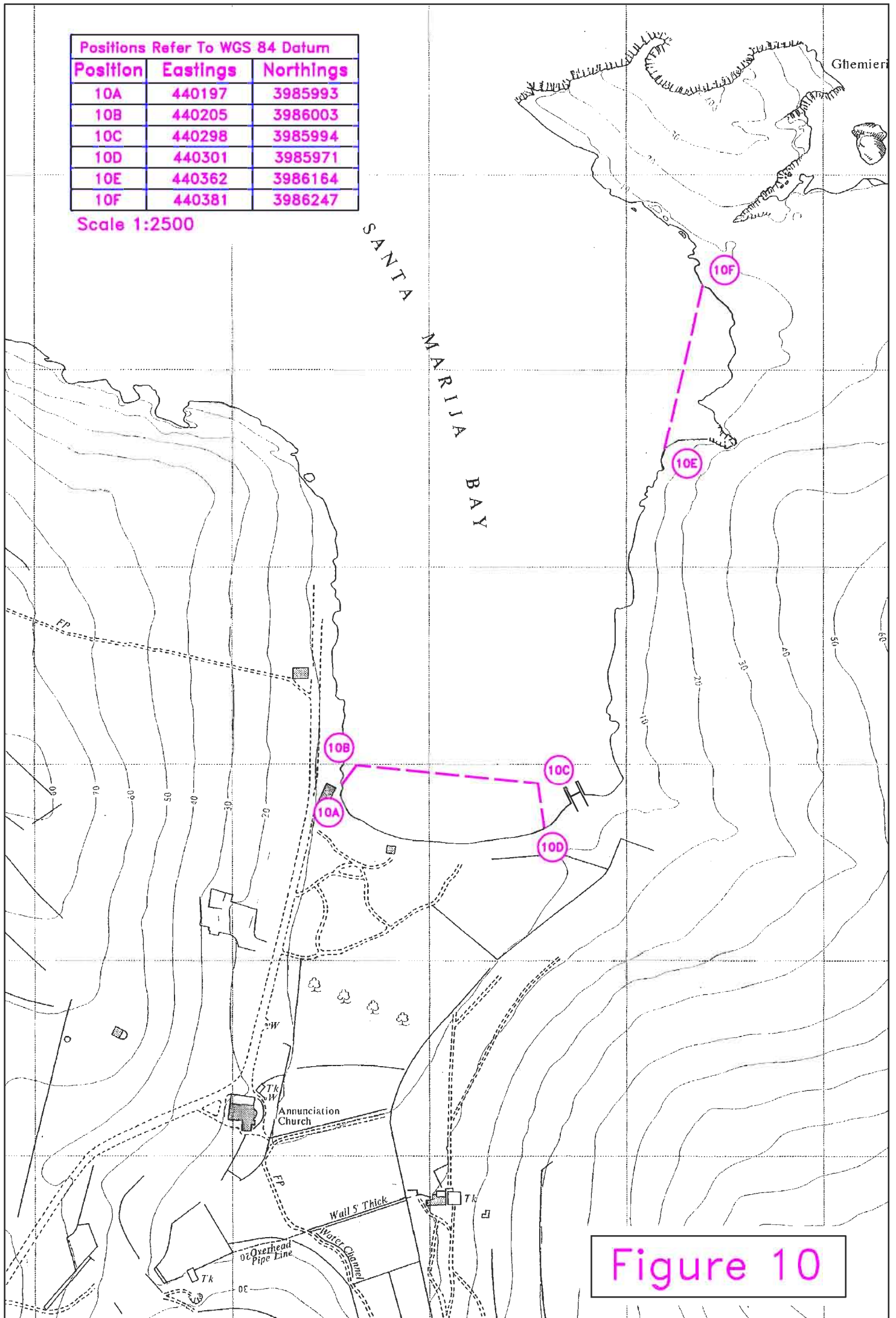

Figure 10

Positions Refer To WGS 84 Datum		
Position	Eastings	Northings
11A	441941	3983020
11B	442196	3983053
11C	442260	3983004

Scale 1:2500

Armier Bay

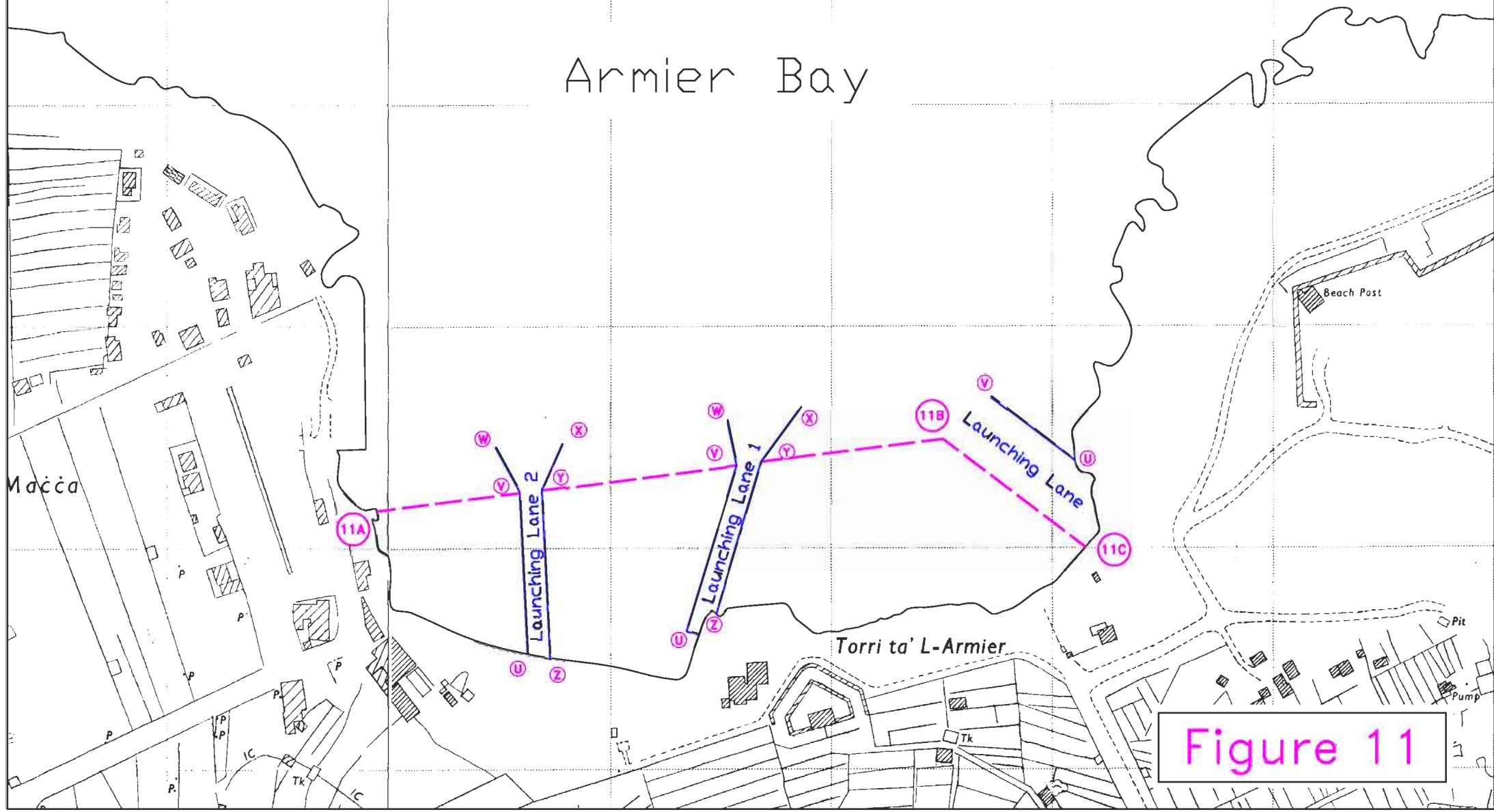

Figure 11

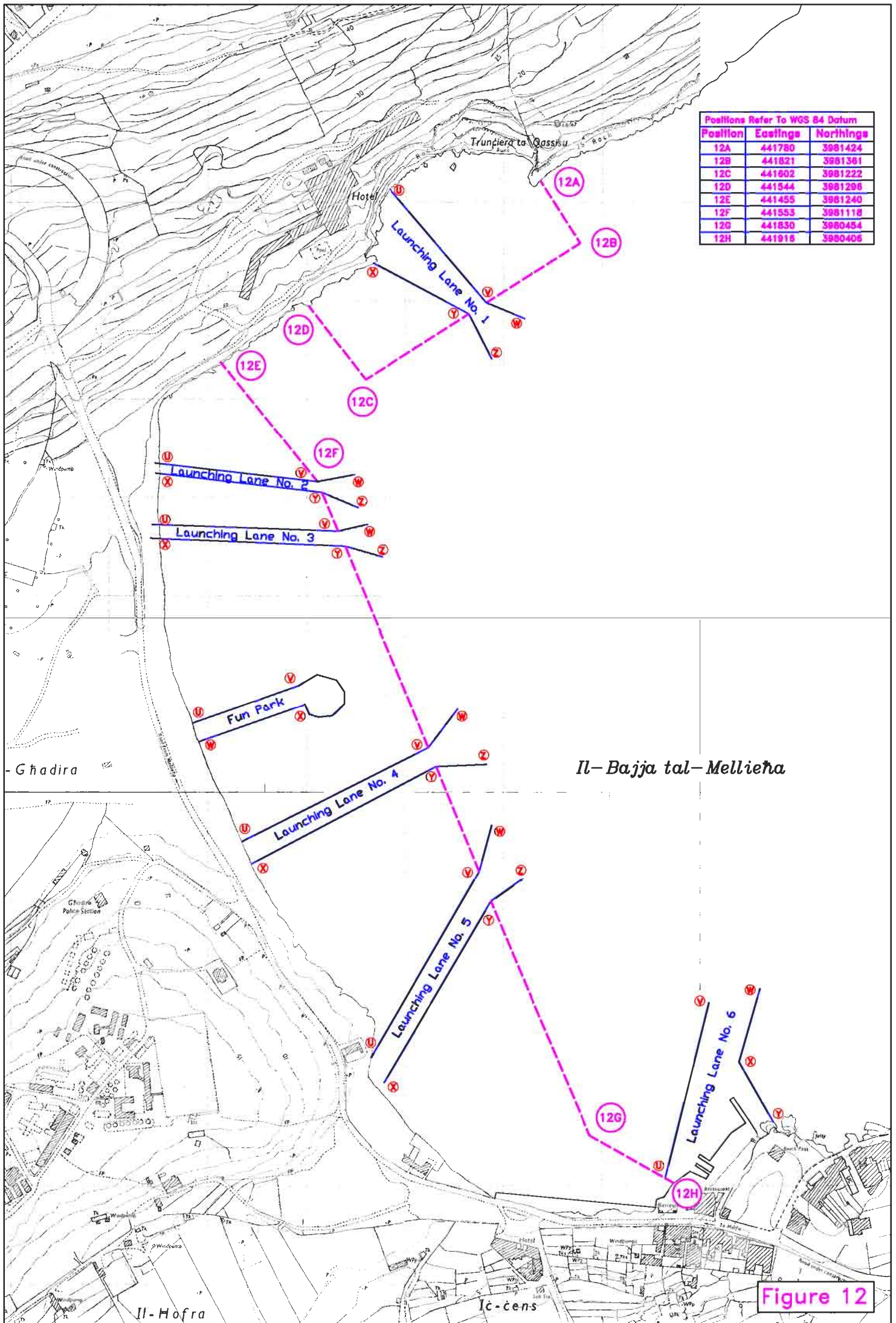

Figure 12

Positions Refer To WGS 84 Datum		
Position	Eastings	Northings
13A	442036	3980473
13B	442081	3980492
13C	442099	3980455

Scale 1:2500

It-Tunnara Mellieha Bay

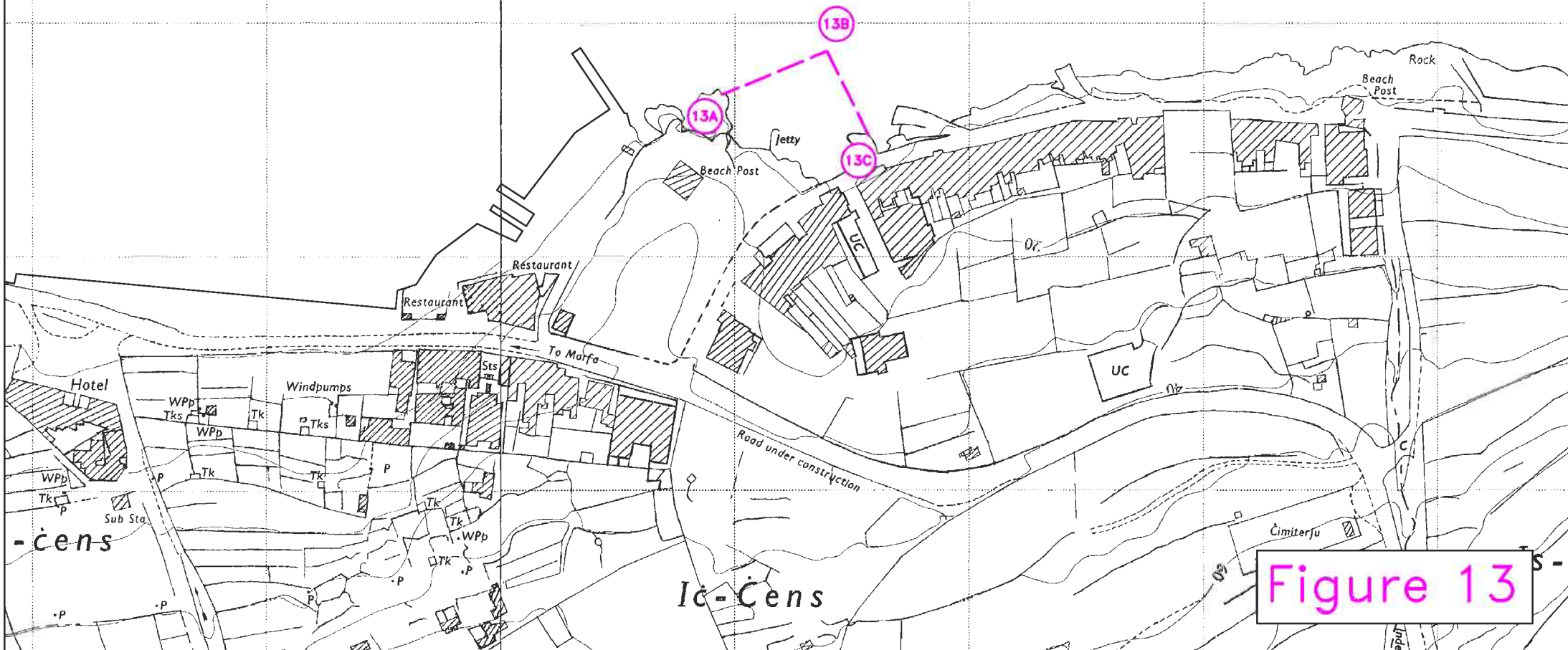
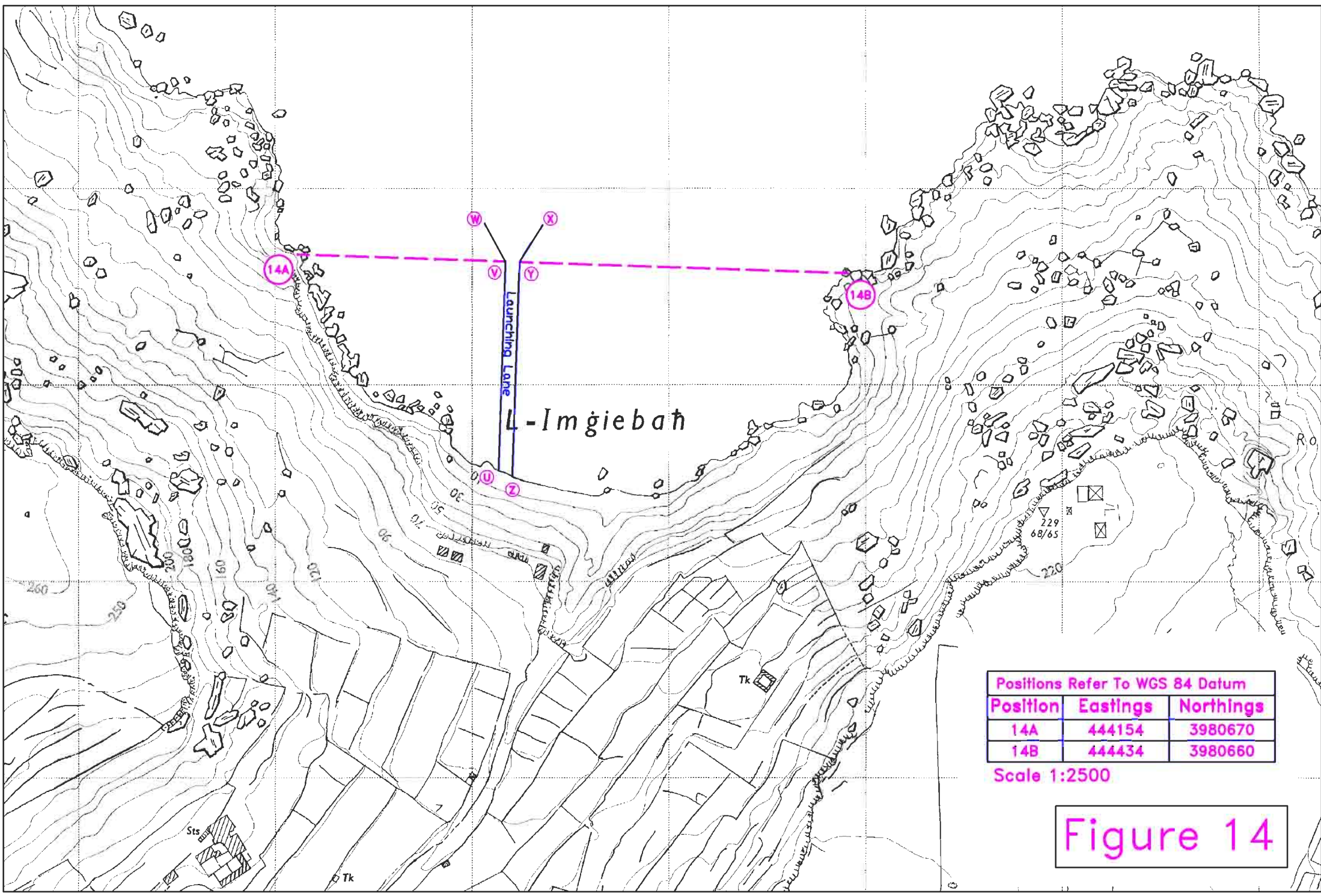

Figure 13



Positions Refer To WGS 84 Datum

Position	Eastings	Northings
14A	444154	3980670
14B	444434	3980660

Scale 1:2500

Figure 14

Selmun / St. Paul's Islands

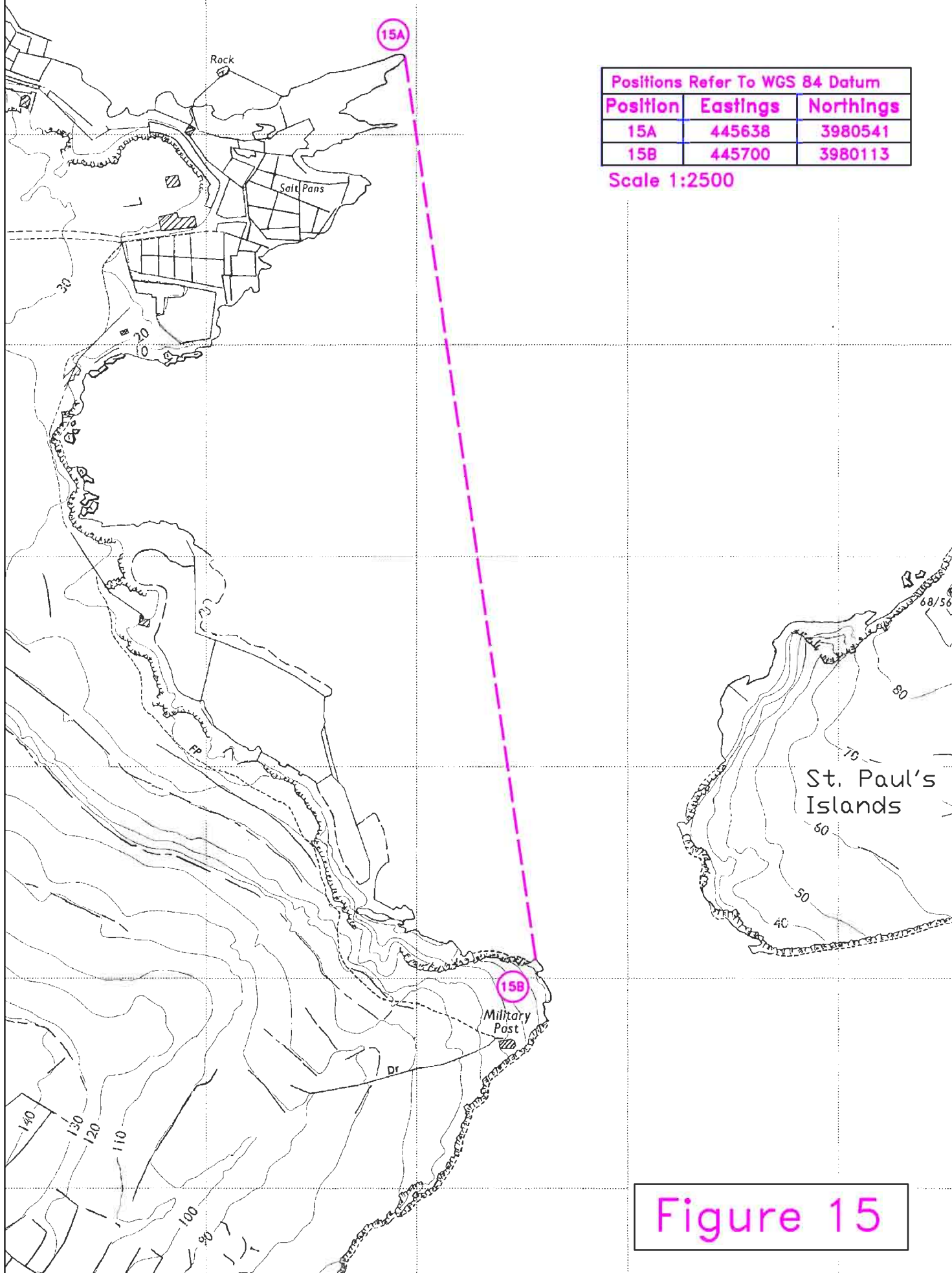

Figure 15

Għajja ta' San-Pawl il-Baħar

Għar Għasfur

Għar tal-Veċċja

Għajn Razul

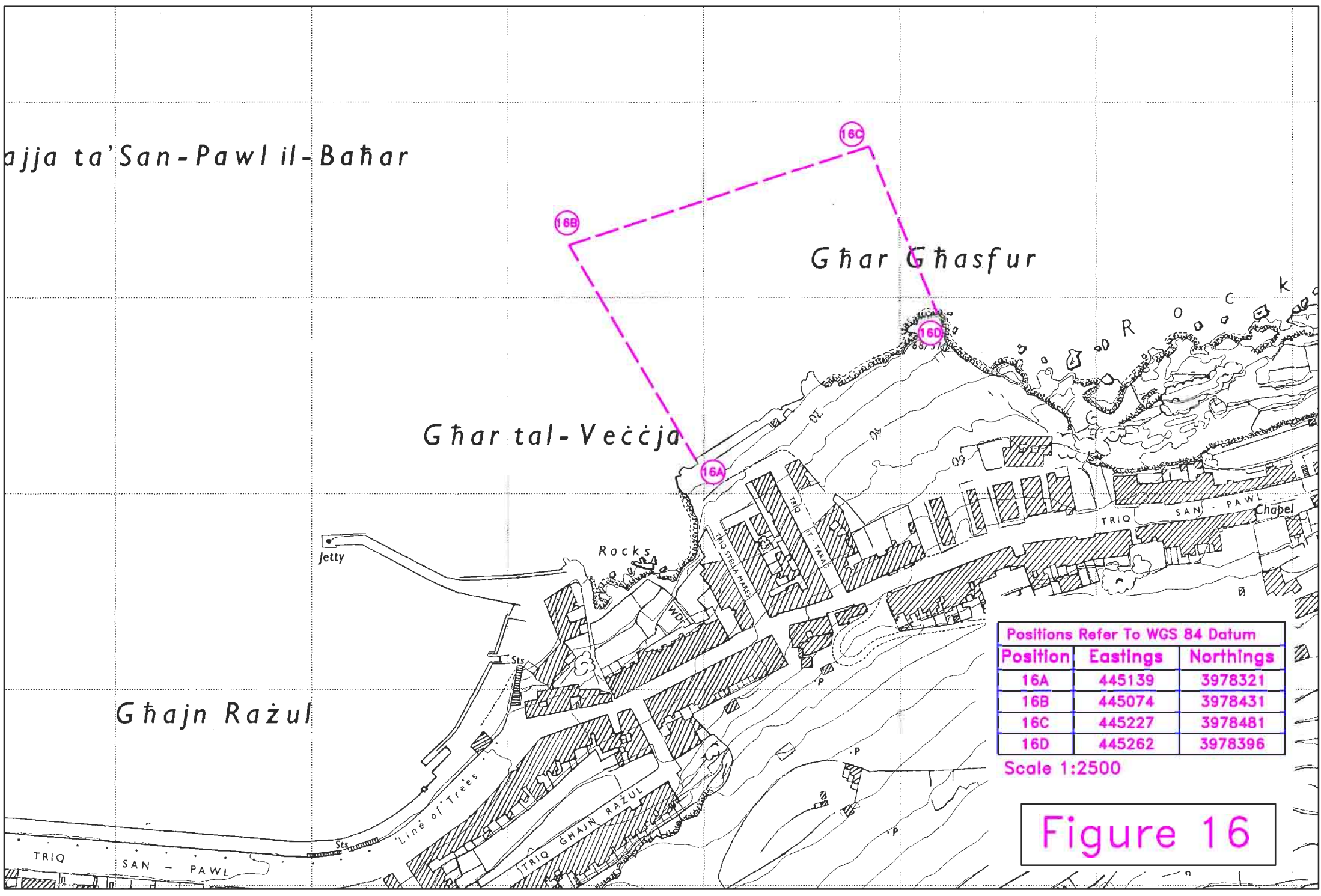

Positions Refer To WGS 84 Datum

Position	Eastings	Northings
16A	445139	3978321
16B	445074	3978431
16C	445227	3978481
16D	445262	3978396

Scale 1:2500

Figure 16

Positions Refer To WGS 84 Datum

Position	Eastings	Northings
17A	445903	3978523
17B	445904	3978569
17C	446100	3978623
17D	446324	3978596
17E	446334	3978451

Scale 1:2500

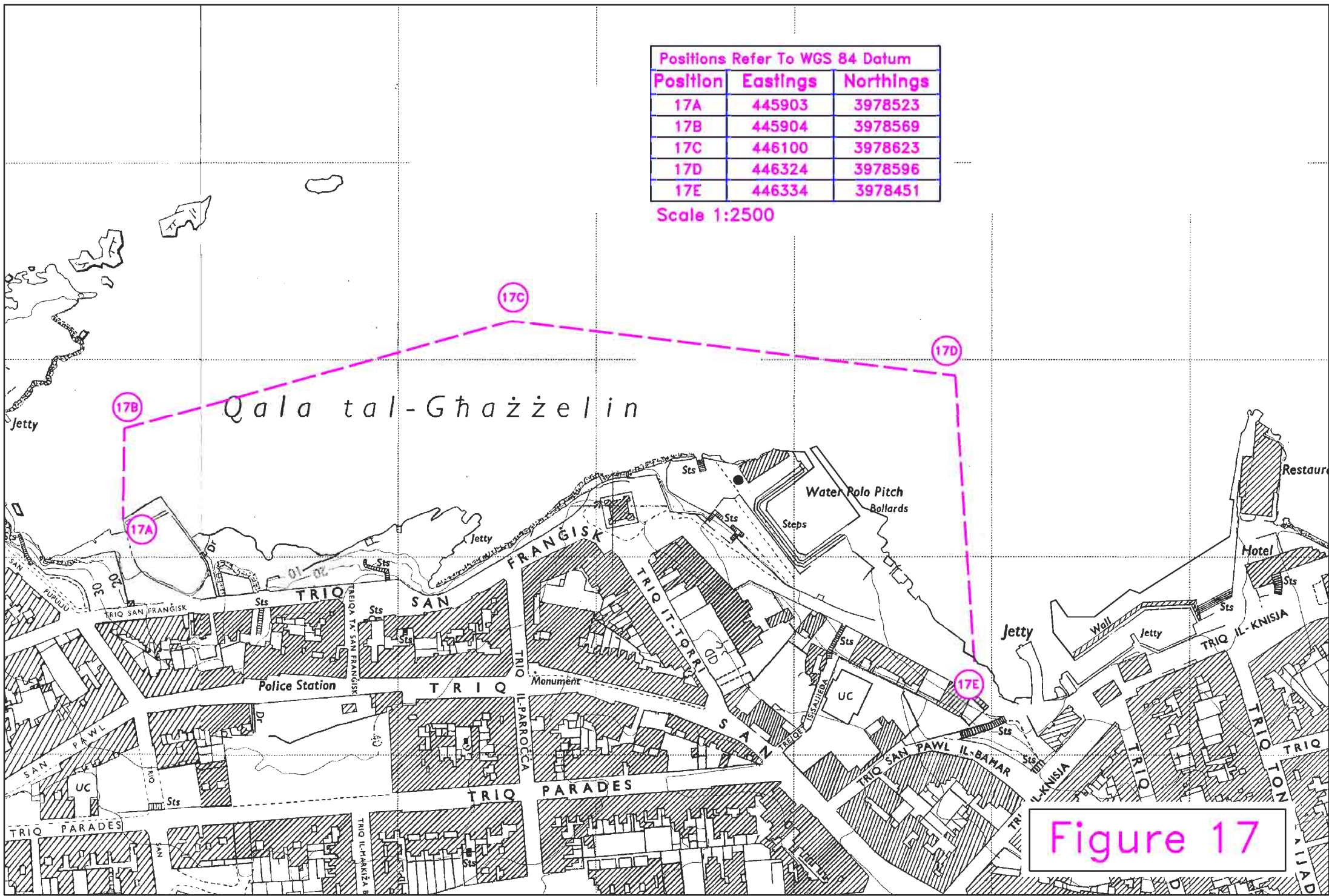

Figure 17

Positions Refer To WGS 84 Datum		
Position	Eastings	Northings
18A	447232	3978955
18B	447127	3978934
18C	447122	3978796

Scale 1:2500

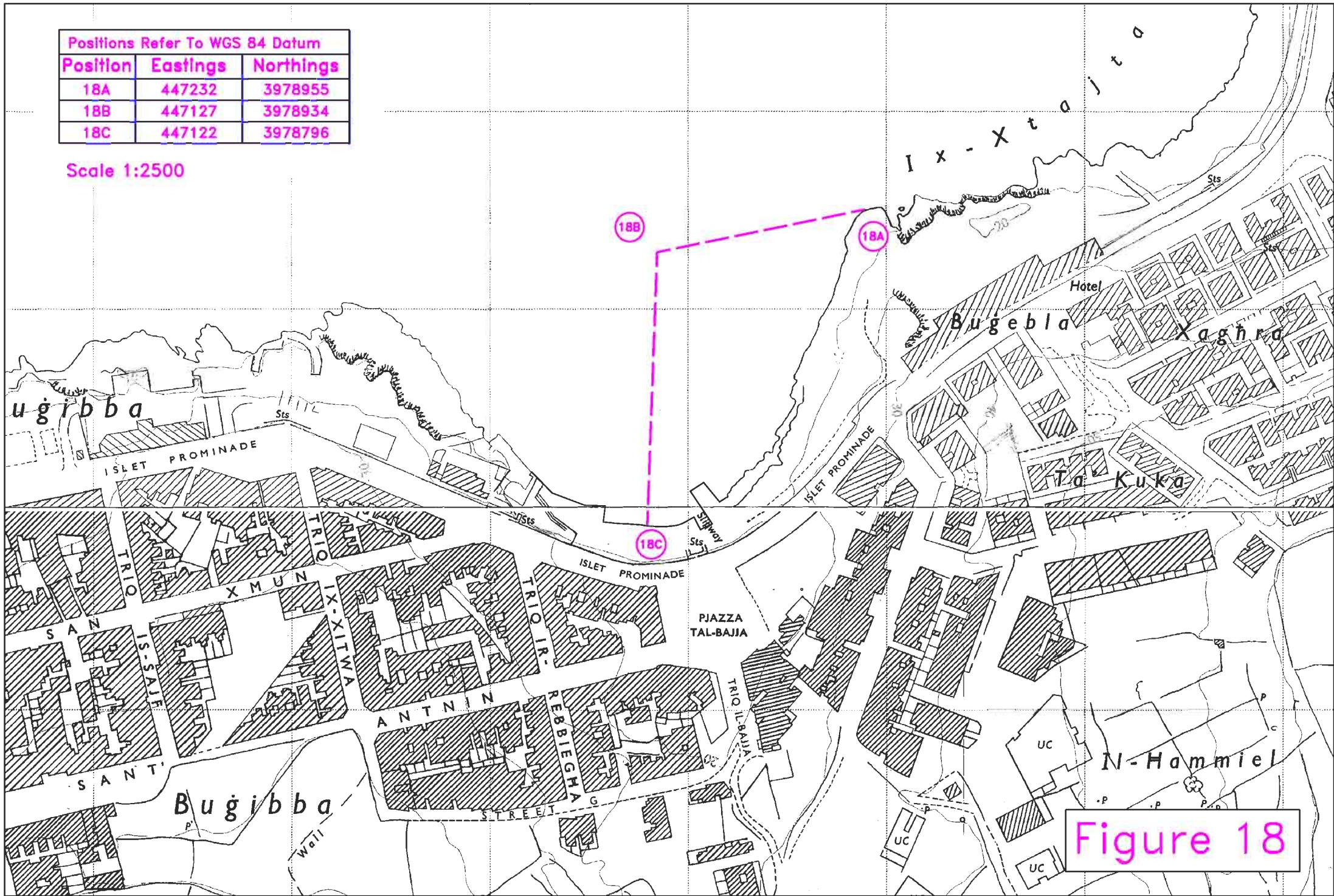

Figure 18

Positions Refer To WGS 84 Datum		
Position	Eastings	Northings
19A	447462	3979307
19B	447354	3979137
19C	447431	3979100
19D	447428	3979073
19E	447326	3979093
19F	447294	3979042
19G	447336	3978986

Scale 1:2500

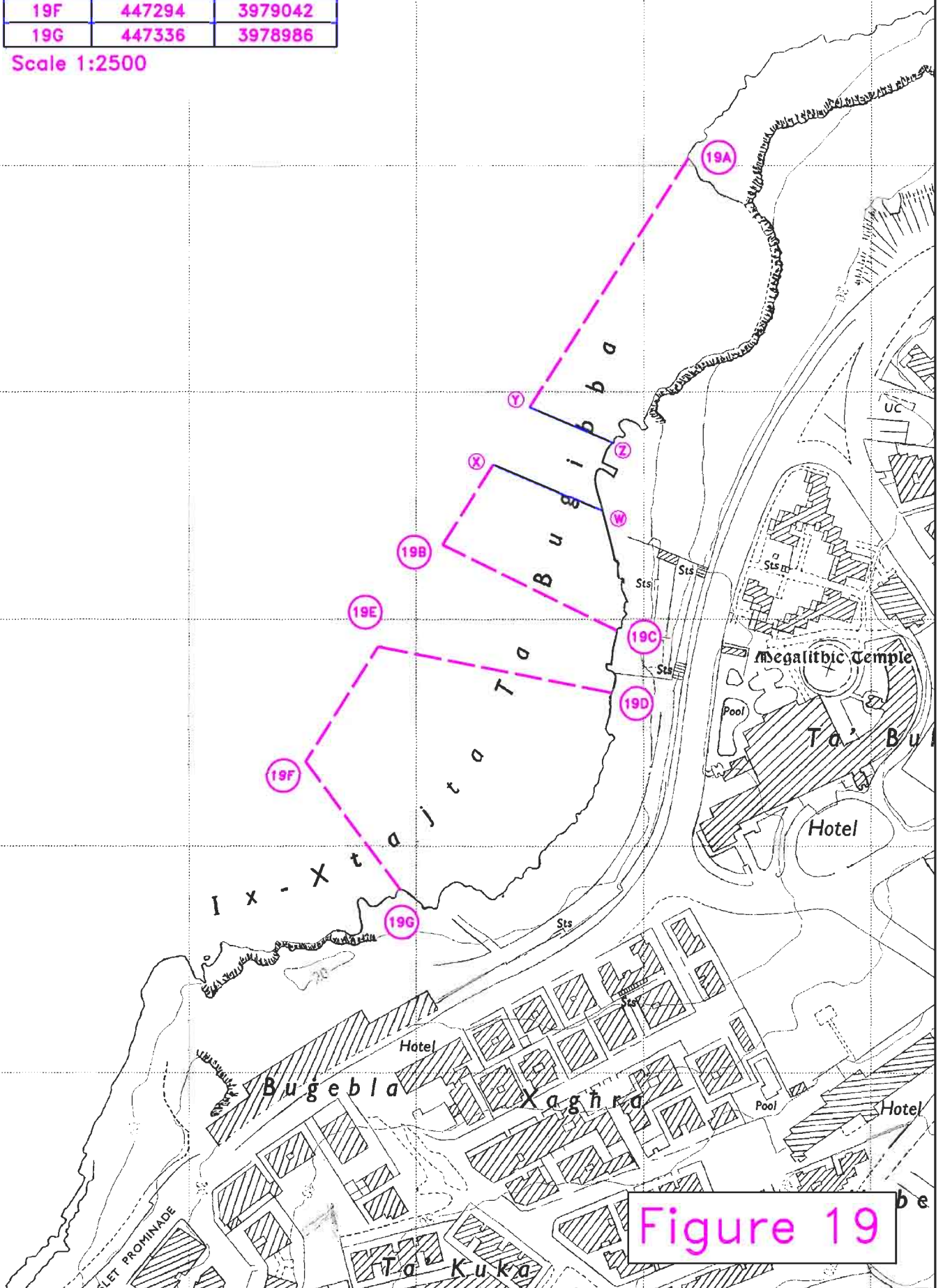
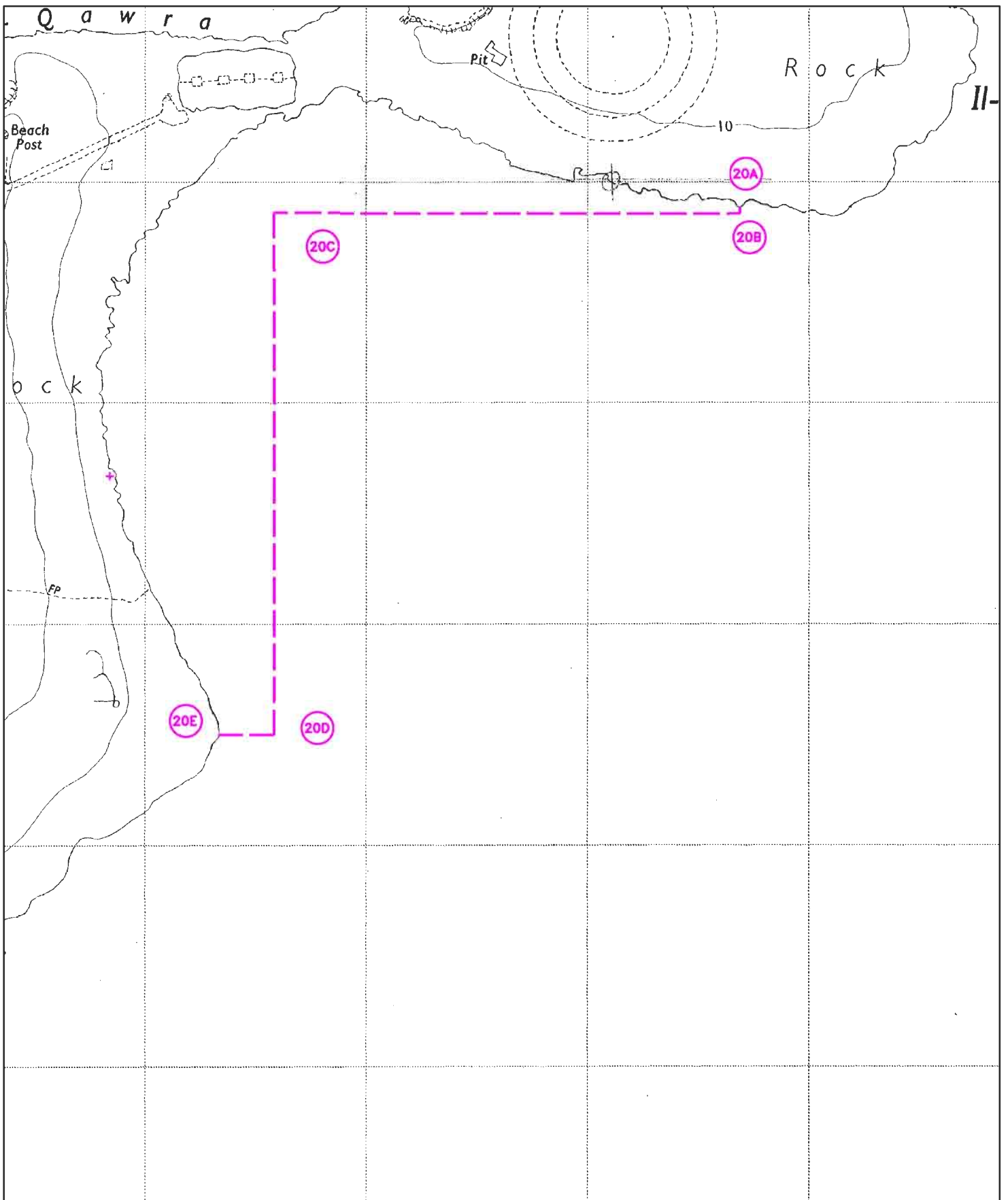

Figure 19



Positions Refer To WGS 84 Datum

Position	Eastings	Northings
20A	448513	3979593
20B	448513	3979590
20C	448302	3979590
20D	448302	3979354
20E	448277	3979354

Scale 1:2500

Figure 20

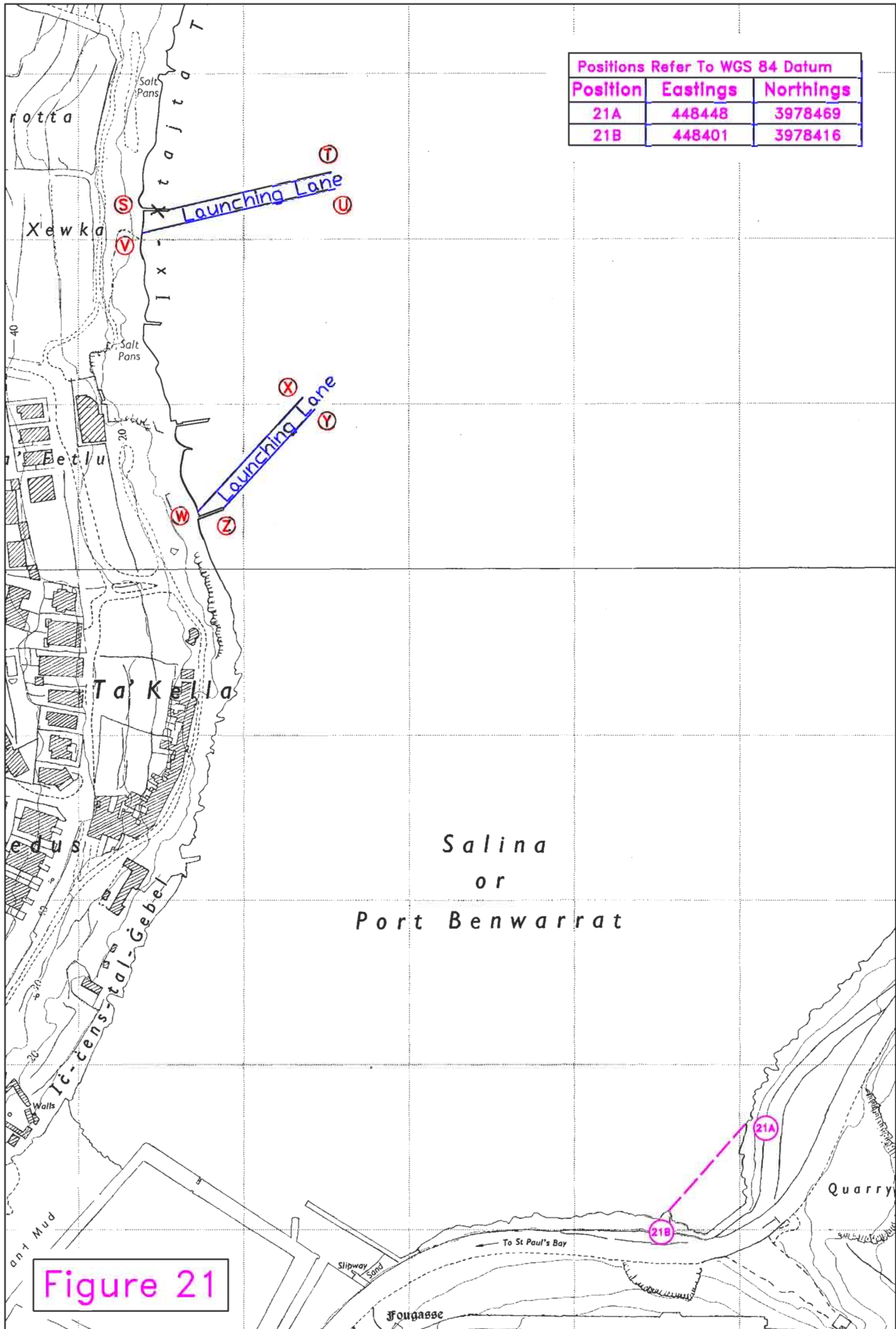

Positions Refer To WGS 84 Datum		
Position	Eastings	Northings
21A	448448	3978469
21B	448401	3978416

Figure 21

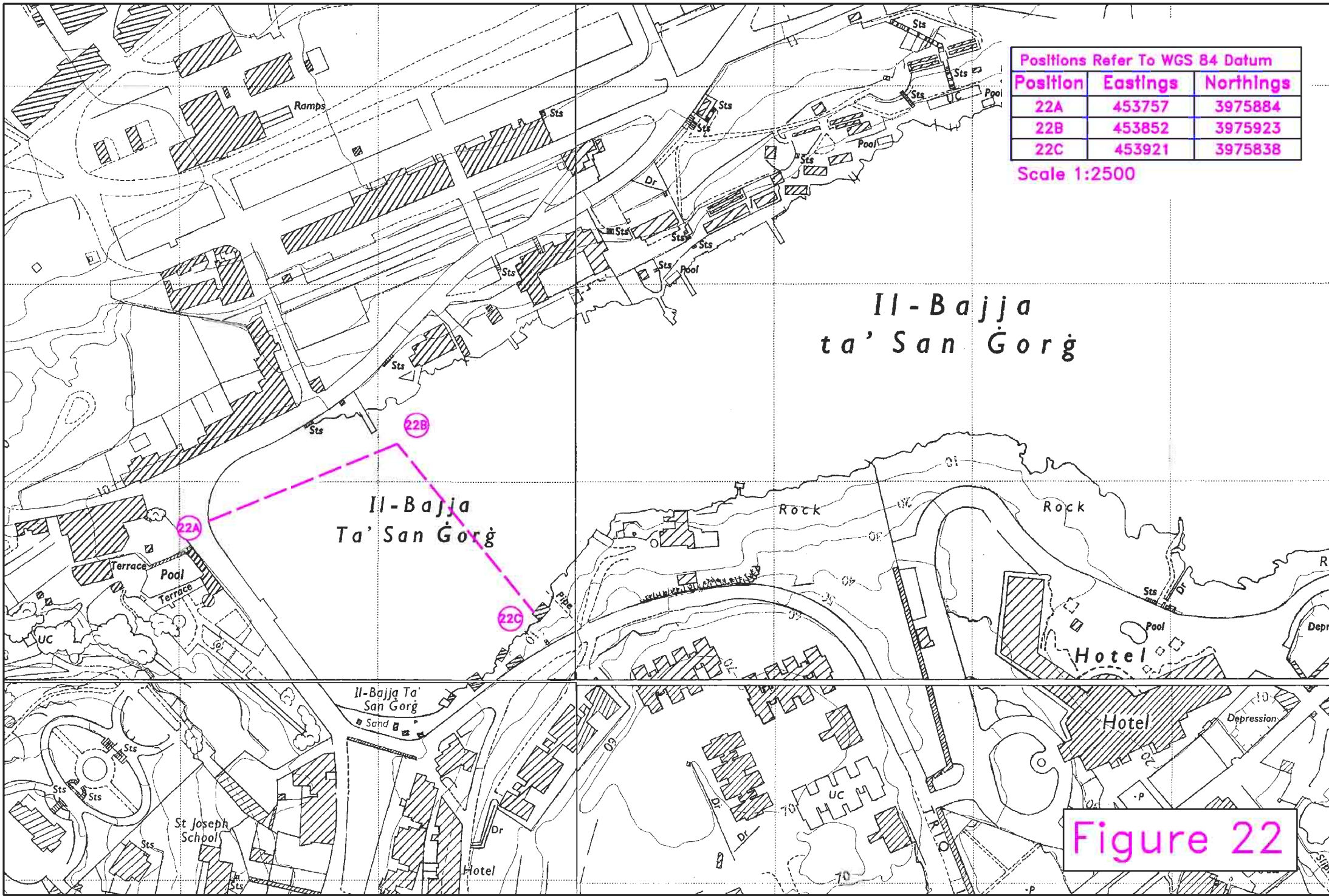

Positions Refer To WGS 84 Datum

Position	Eastings	Northings
22A	453757	3975884
22B	453852	3975923
22C	453921	3975838

Scale 1:2500

Figure 22



Positions Refer To WGS 84 Datum

Position	Eastings	Northings
23A	454269	3975065
23B	454333	3975065
23C	454333	3975094

Scale 1:2500

Il-Bajja Ta' S

Il-Bajja Ta' San Ġil

Figure 23

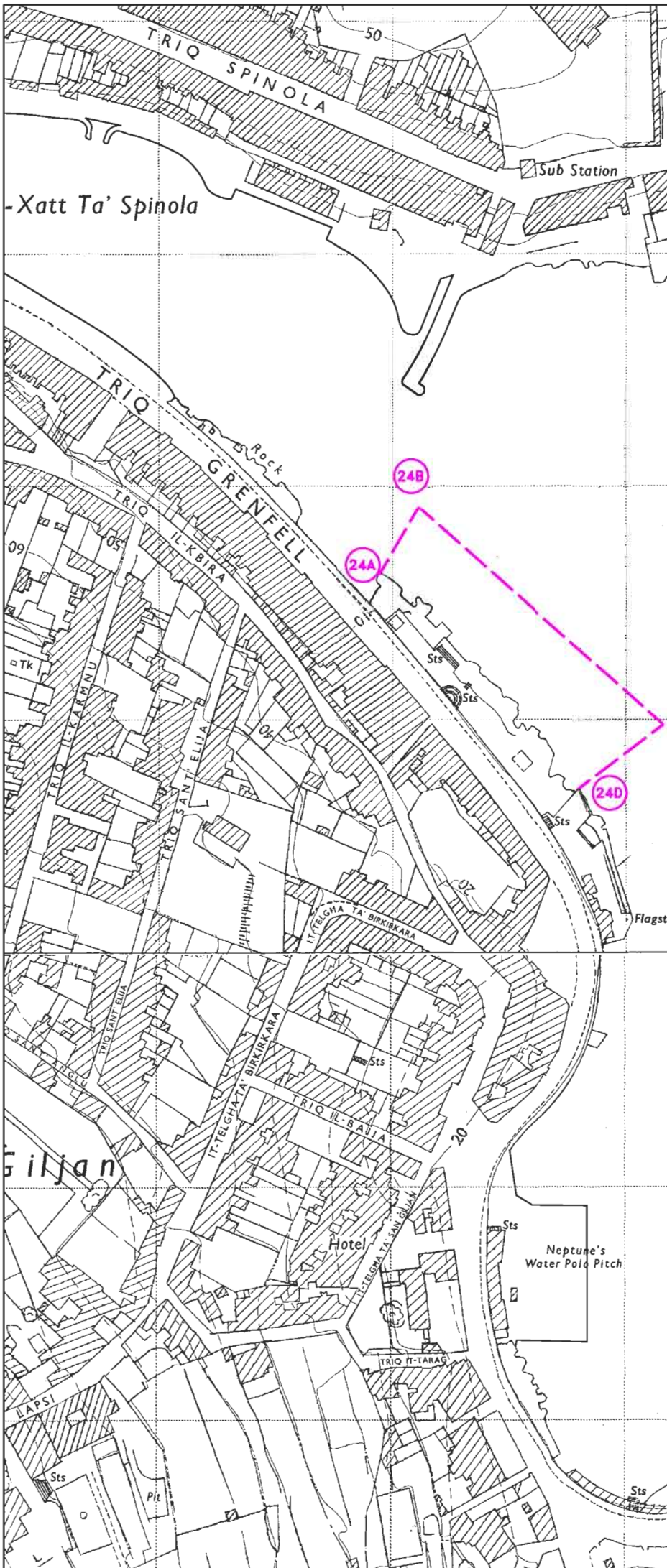

Positions Refer To WGS 84 Datum

Position	Eastings	Northings
24A	454241	3974962
24B	454258	3974991
24C	454363	3974898
24D	454327	3974870

Scale 1:2500

Il-Bajja Ta' S

Il-Bajja Ta' San Ġiljan

Figure 24

Positions Refer To WGS 84 Datum		
Position	Eastings	Northings
25A	454689	3974743
25B	454618	3974767
25C	454634	3974970
25D	454697	3975067
25E	454787	3975066

Scale 1:2500

Il-Ponta Ta' Spinola

Il-Bajja Ta' San Ġiljan

Il-Bajja Ta' San Ġiljan

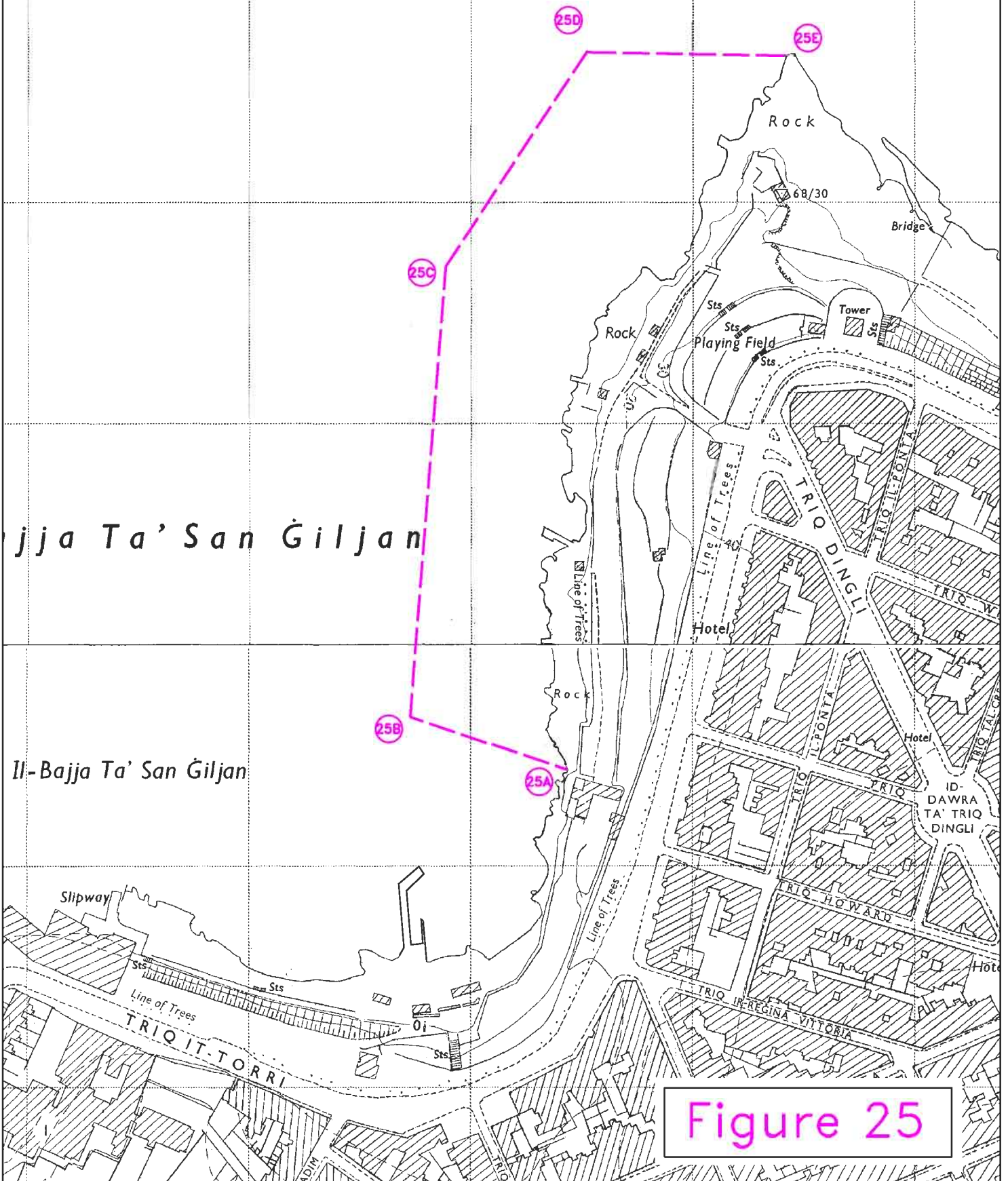

Figure 25

Positions Refer To WGS 84 Datum		
Position	Eastings	Northings
26A	457326	3972324
26B	457295	3972192

Scale 1:2500

TANK CLEANING STATION RICA SOLI
(DOCKYARD BRANCH)

Id-Daħla ta' Rinella

SKOLA

KALKARA

MITERJU

Figure 26

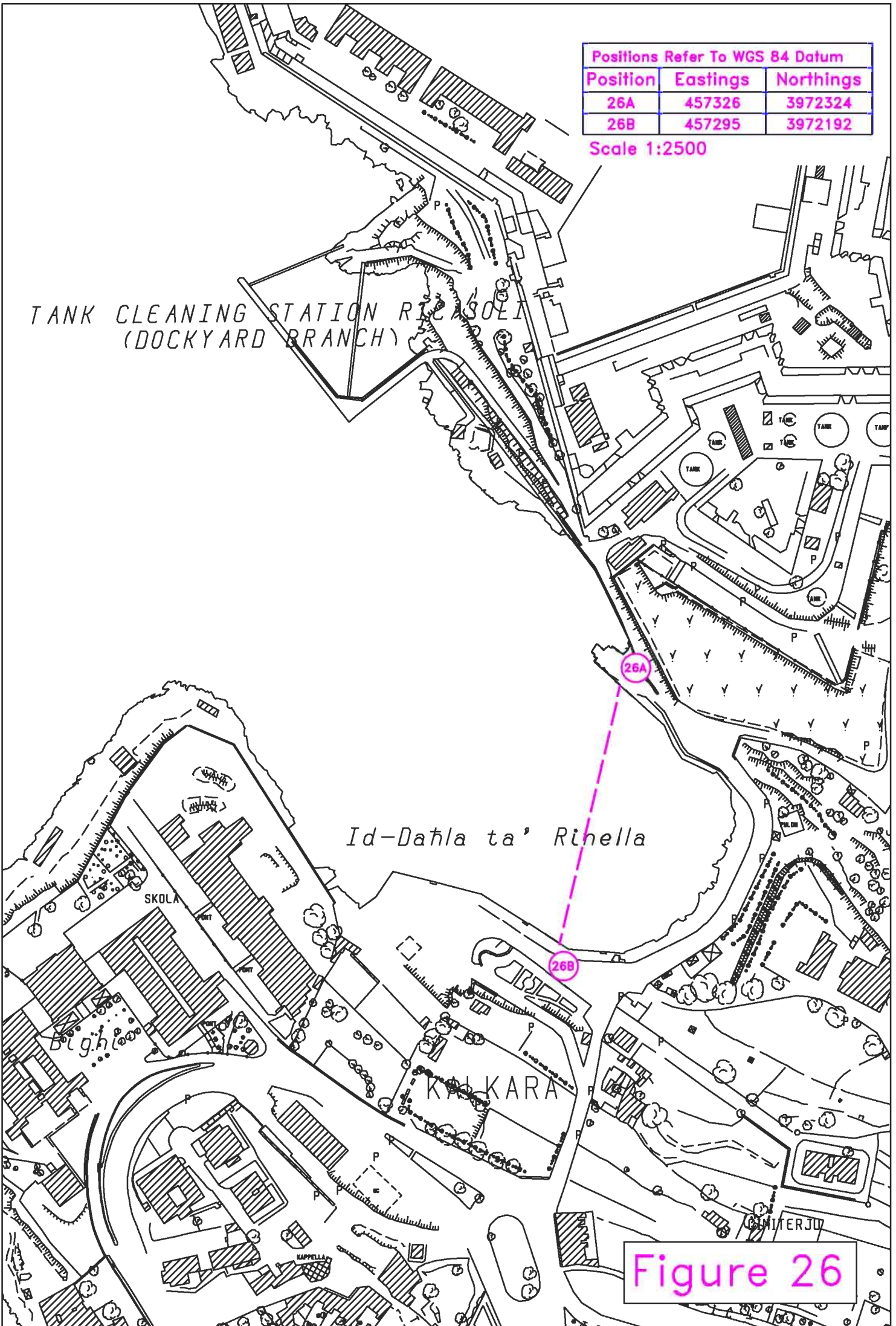

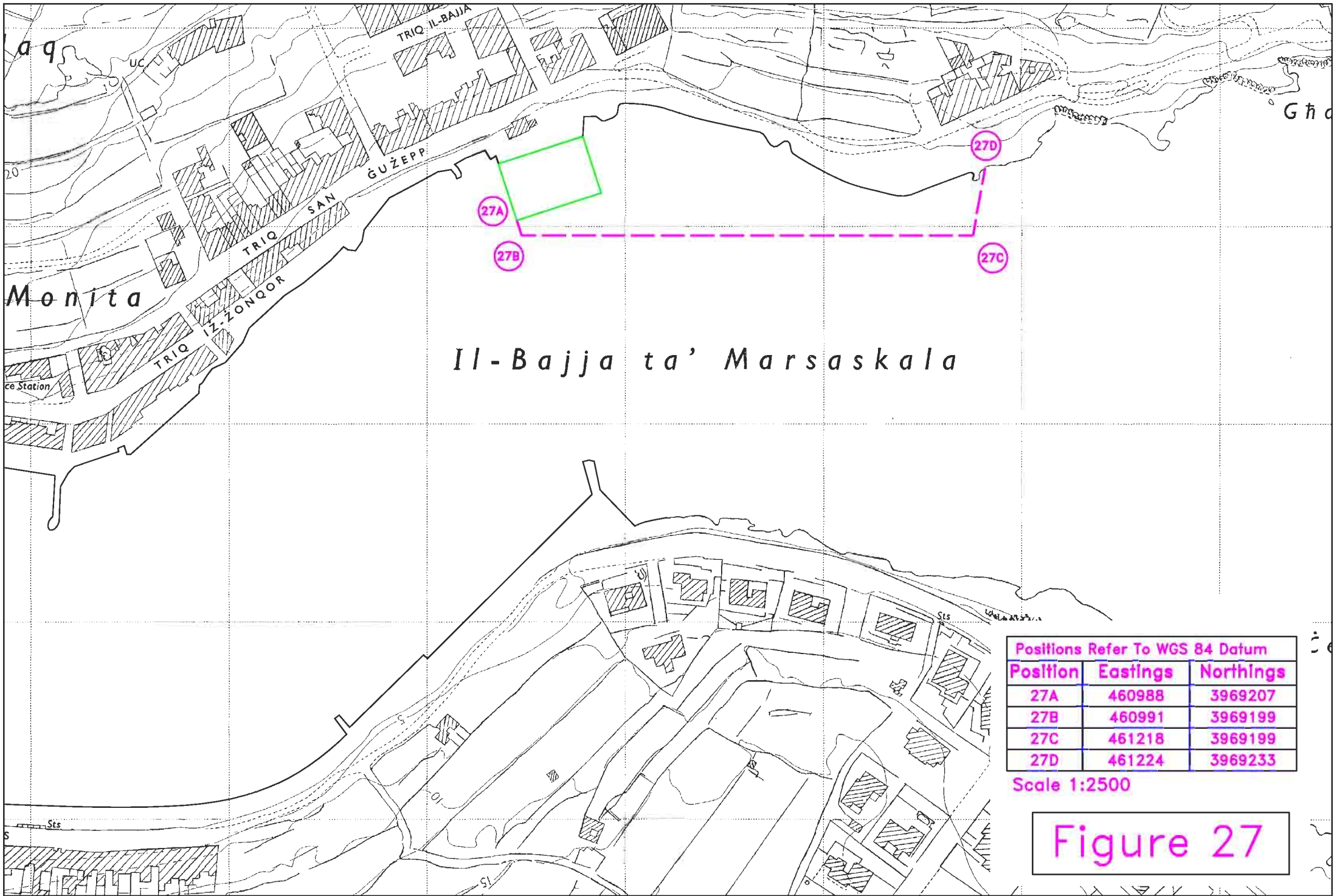

Marsascala

Positions Refer To WGS 84 Datum		
Position	Eastings	Northings
28A	461298	3968996
28B	461457	3968879
28C	461672	3968685

Scale 1:2500

28A

Xifer iċ-Ċerna

28B

Il-Ponta ta' Barut

28C

Il-Mitquba

Torri ta' San Tumas

Figure 28

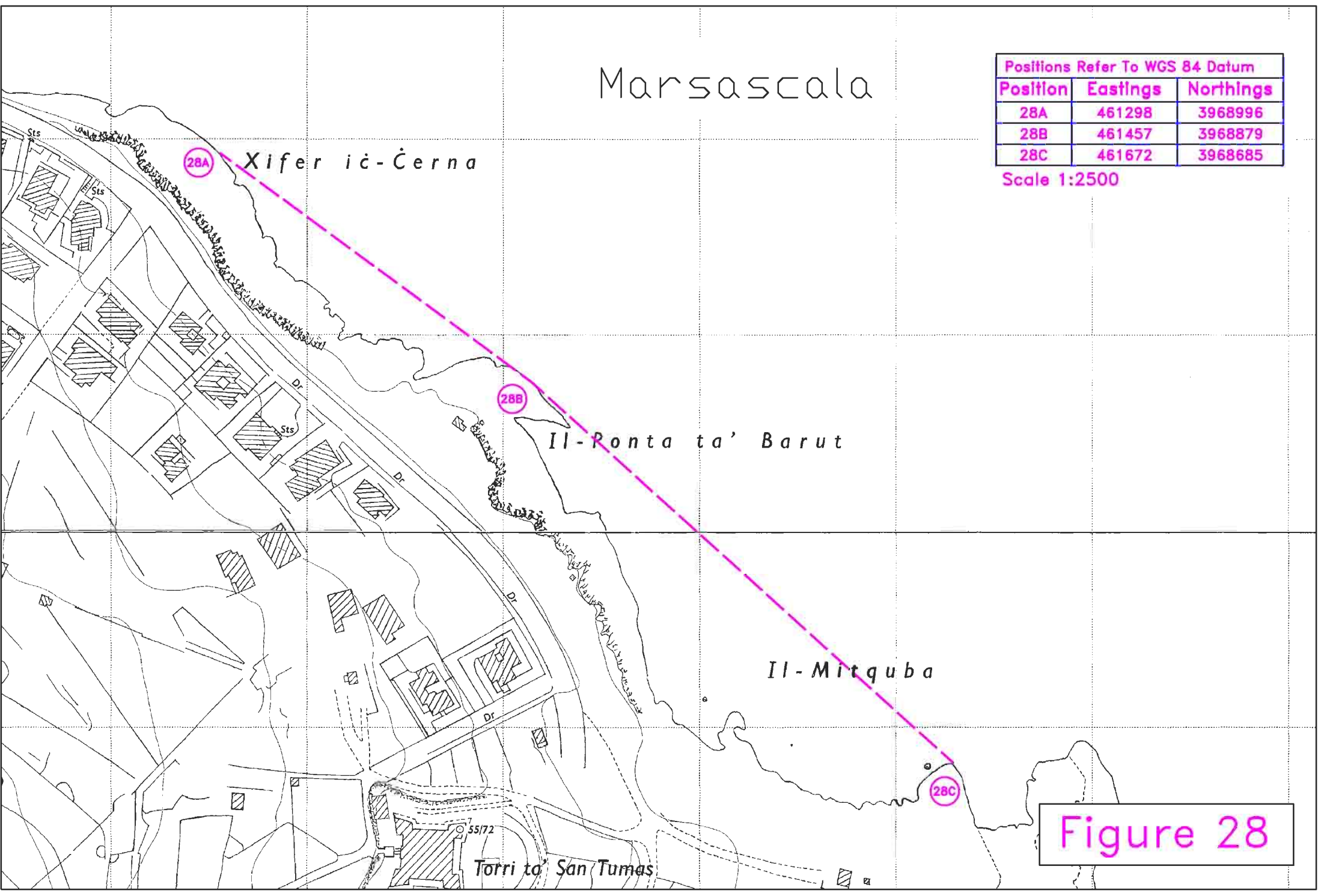

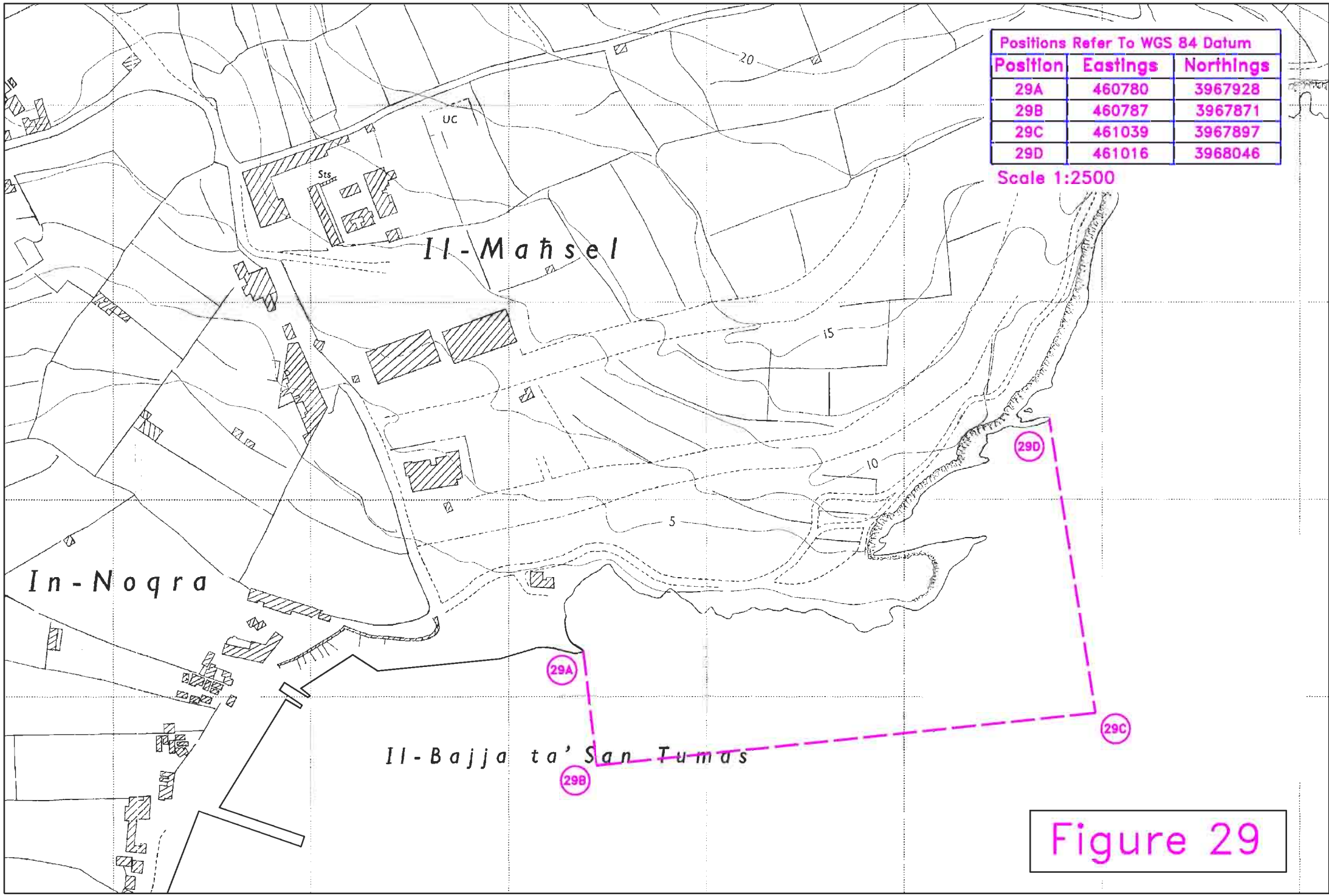

Positions Refer To WGS 84 Datum

Position	Eastings	Northings
29A	460780	3967928
29B	460787	3967871
29C	461039	3967897
29D	461016	3968046

Scale 1:2500

In-Noqra

Il-Maħsel

Il-Bajja ta' San Tumas

Figure 29

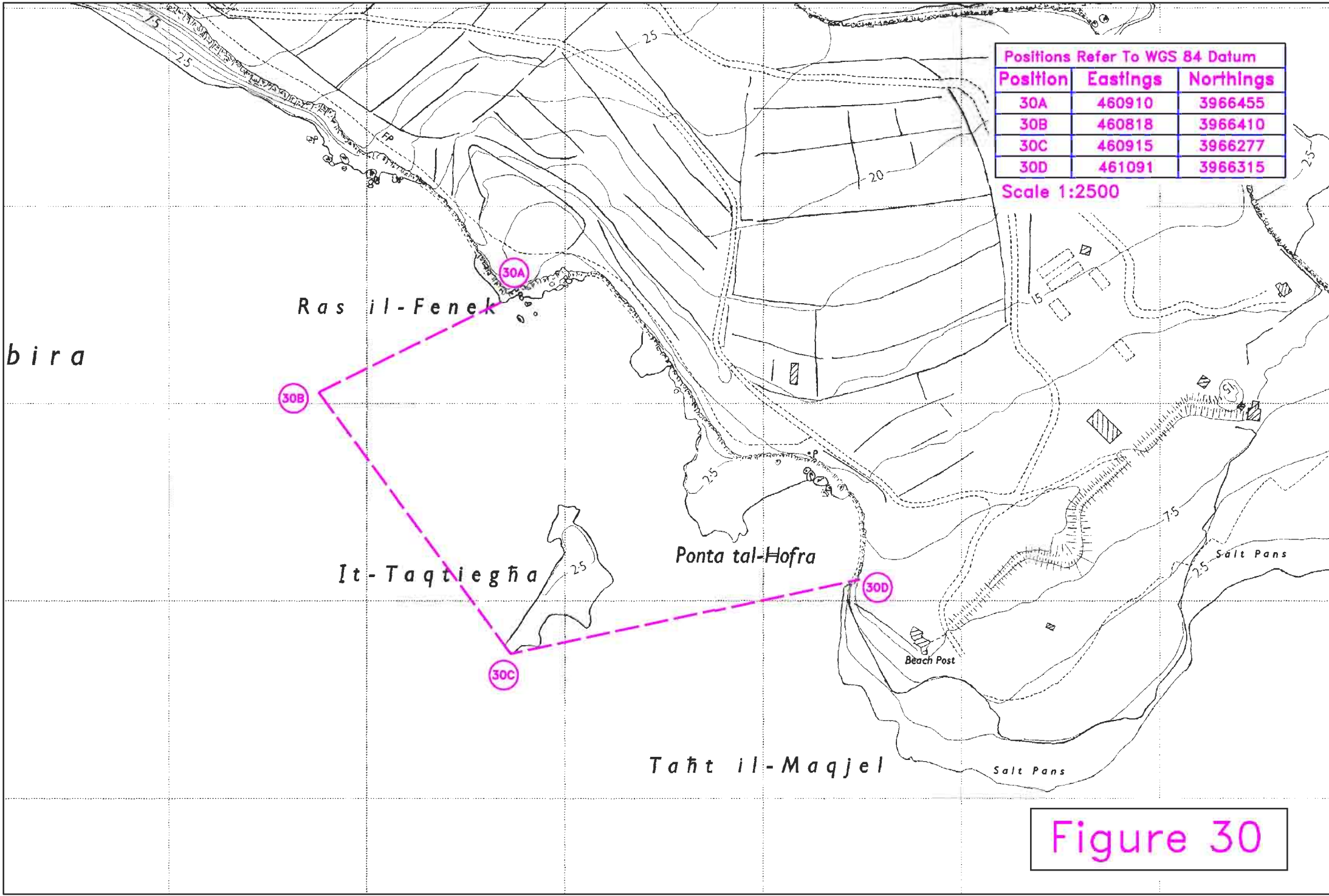

Figure 30

Ix - Xaghra

Positions Refer To WGS 84 Datum		
Position	Eastings	Northings
31A	460354	3964507
31B	460293	3964421

Scale 1:2500

Ghar

Delimara

Ponta

31A

Kalanka
It-Tawwalija

31B

Ponta tal-G

Salt
Pans

Kalanka
tal-Gidien

Delimara

Figure 31

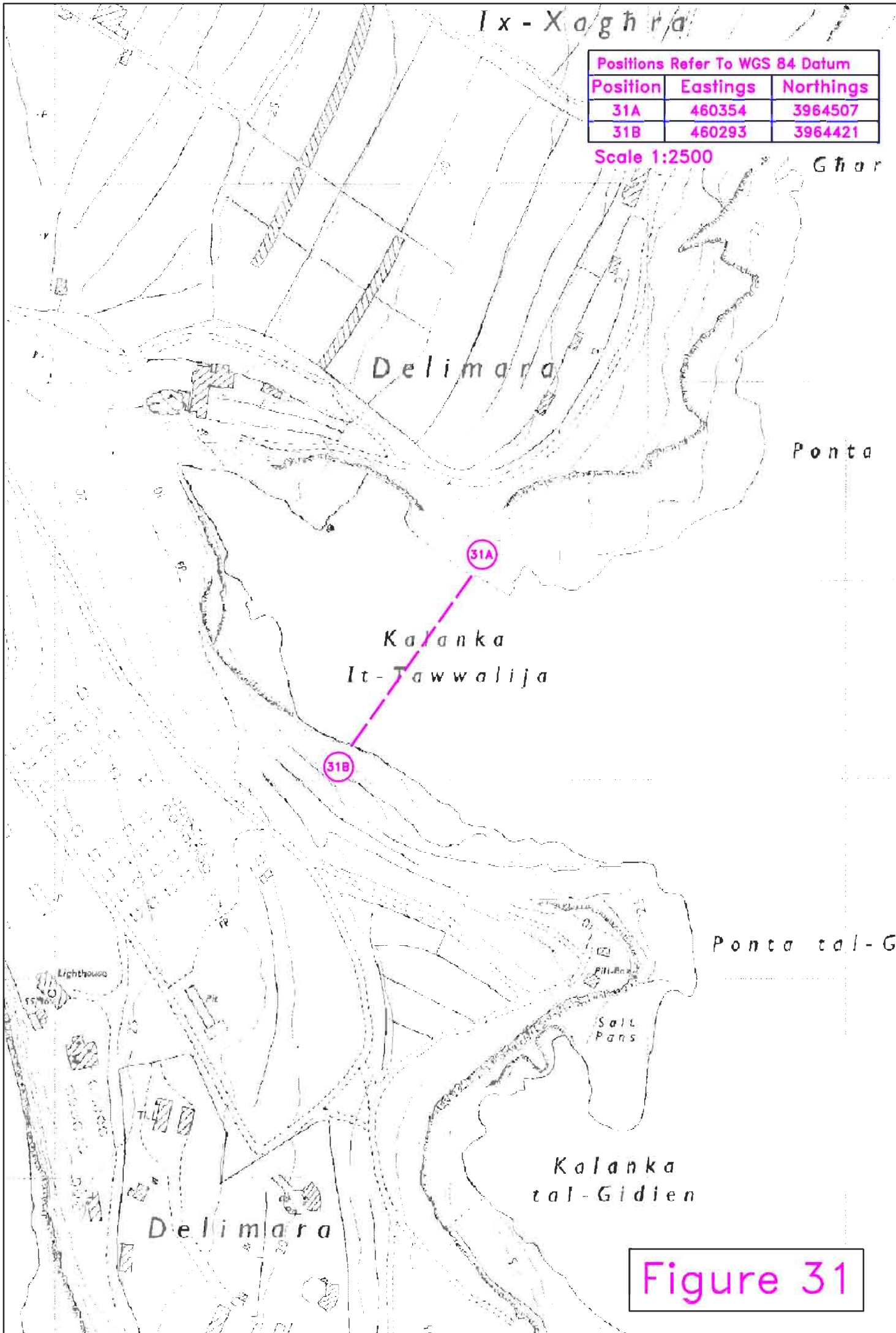

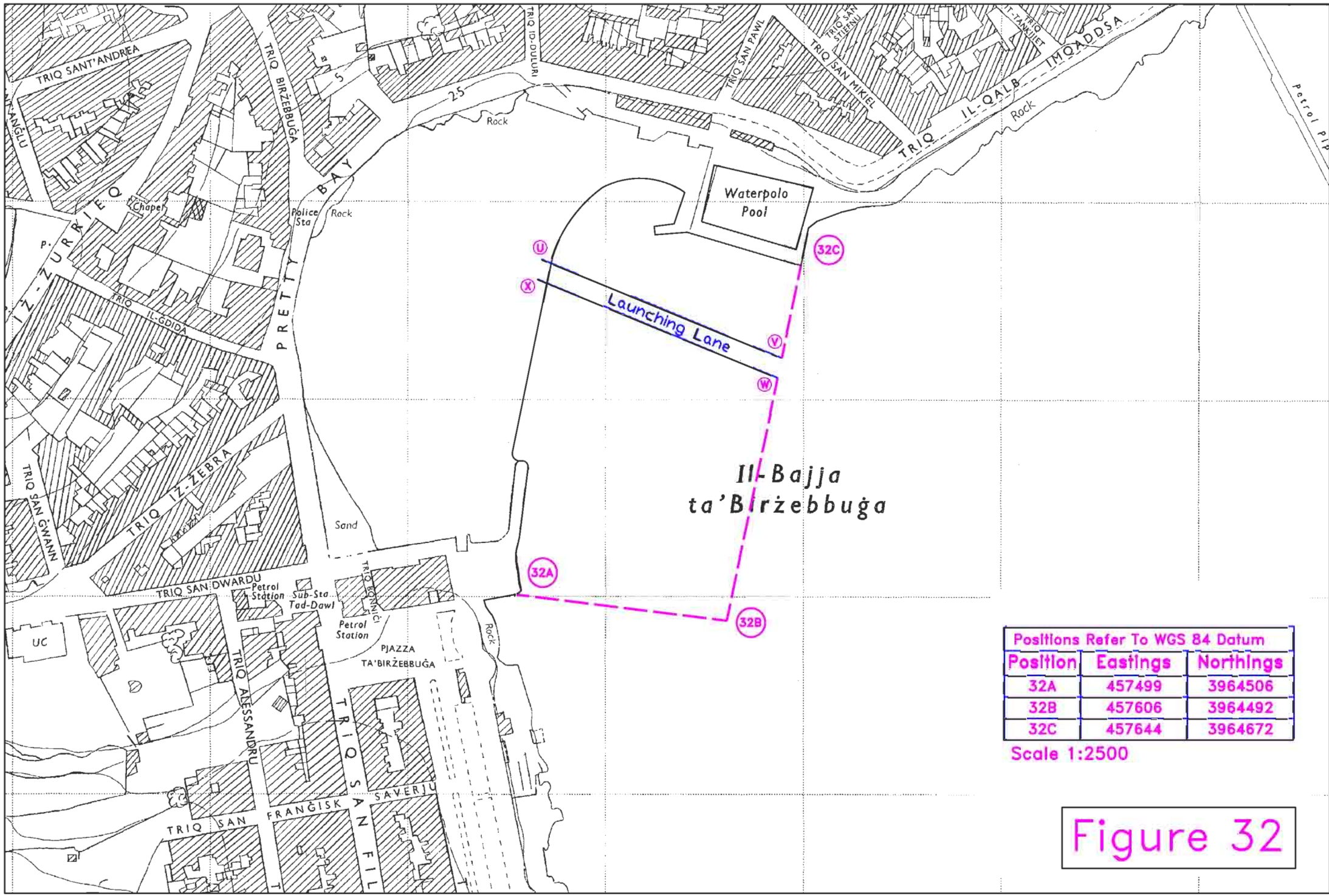

**Il-Bajja
ta' Birzebbuġa**

Positions Refer To WGS 84 Datum		
Position	Eastings	Northings
32A	457499	3964506
32B	457606	3964492
32C	457644	3964672

Scale 1:2500

Figure 32

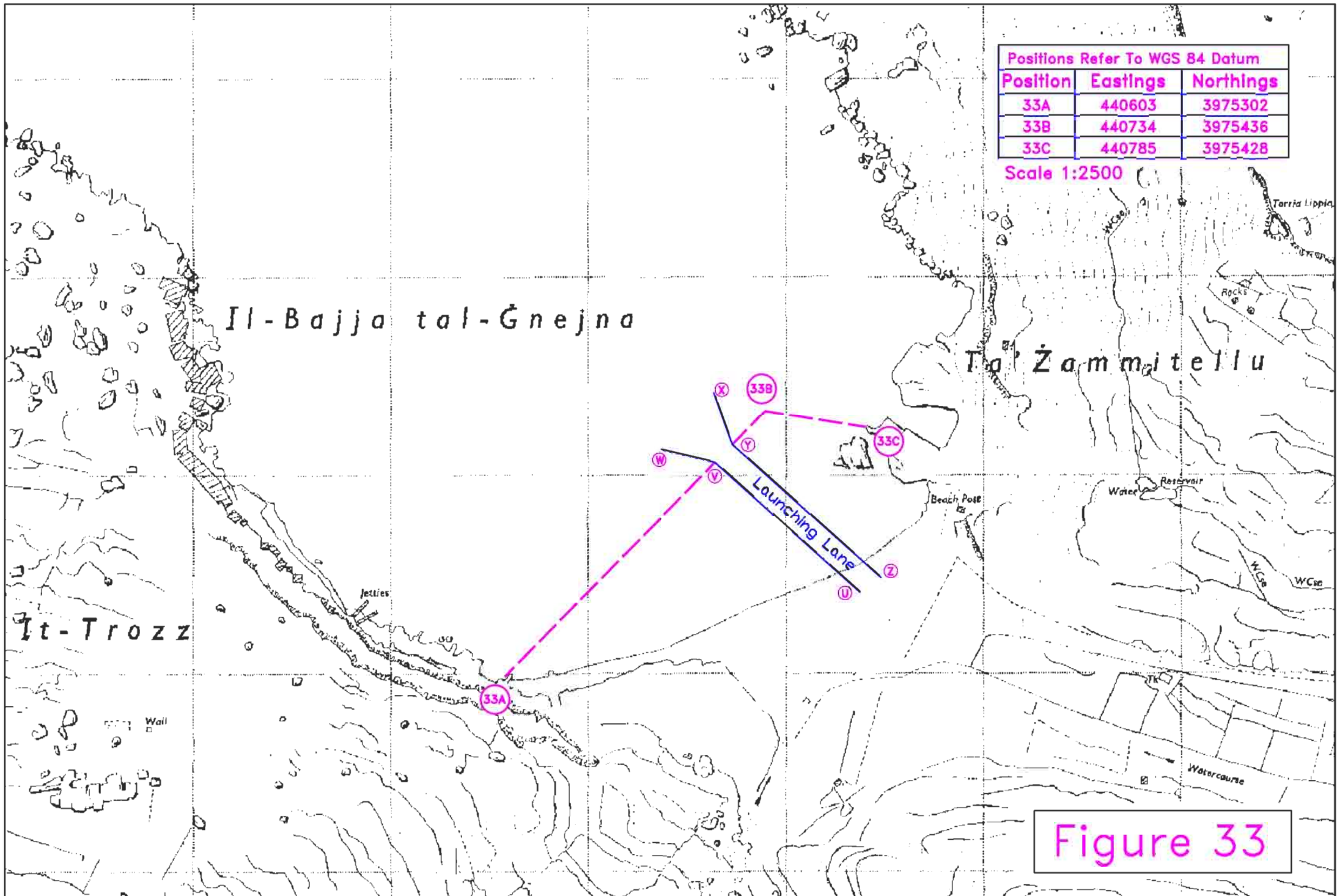

Figure 33

Positions Refer To WGS 84 Datum		
Position	Eastings	Northings
34A	440911	3976327
34B	440746	3976386
34C	440607	3976231

Scale 1:2500

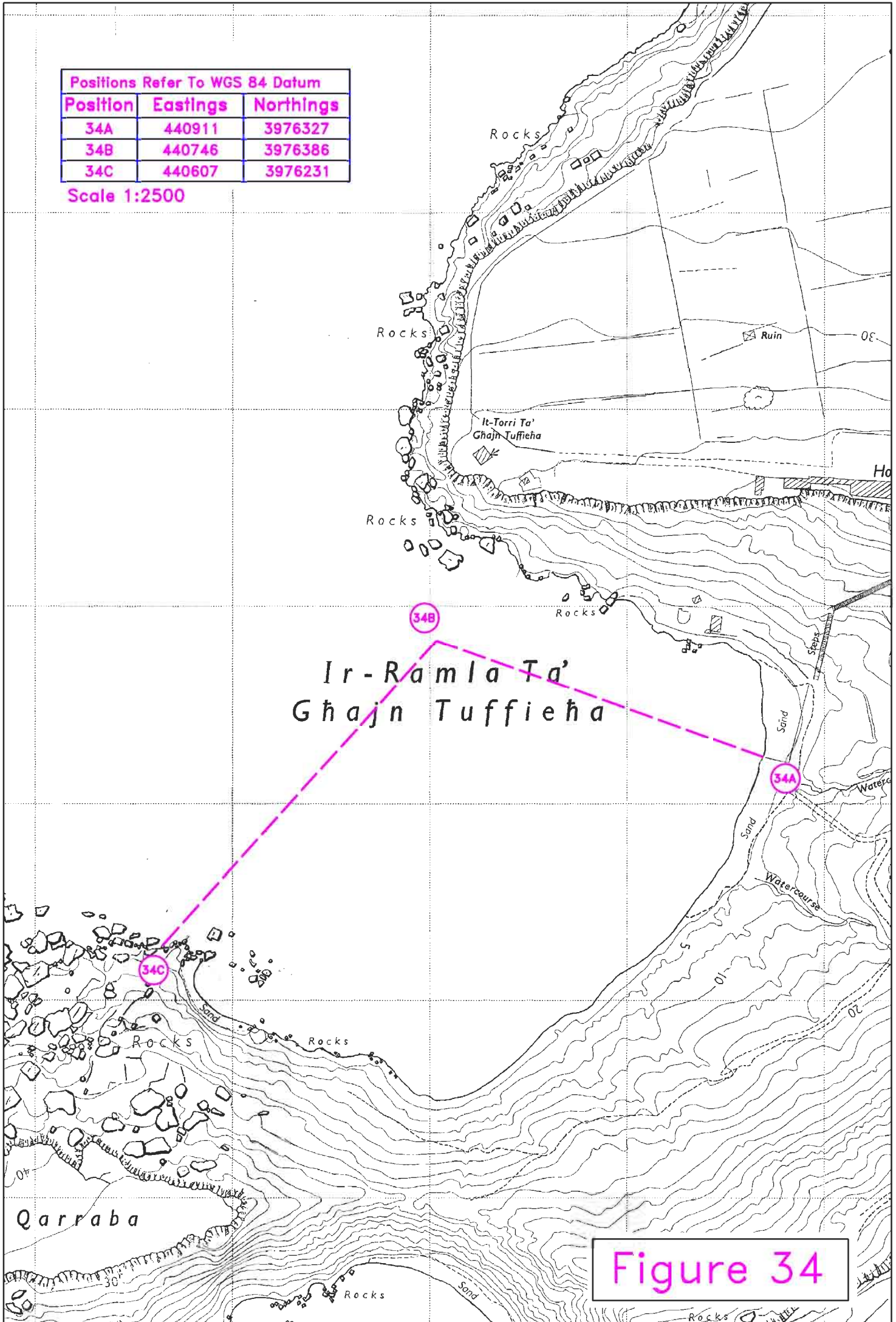
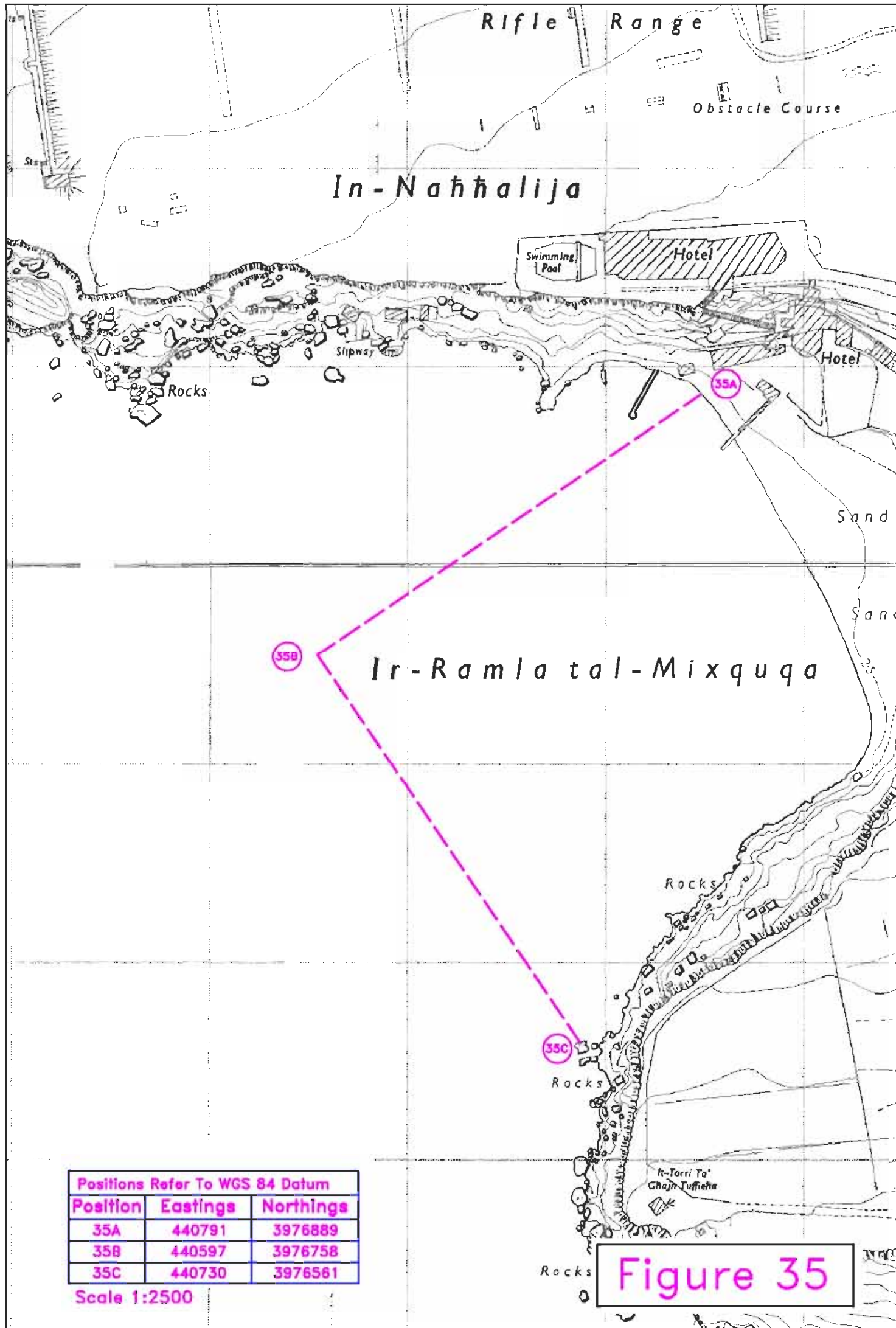

Figure 34



Positions Refer To WGS 84 Datum		
Position	Eastings	Northings
35A	440791	3976889
35B	440597	3976758
35C	440730	3976561

Scale 1:2500

Figure 35

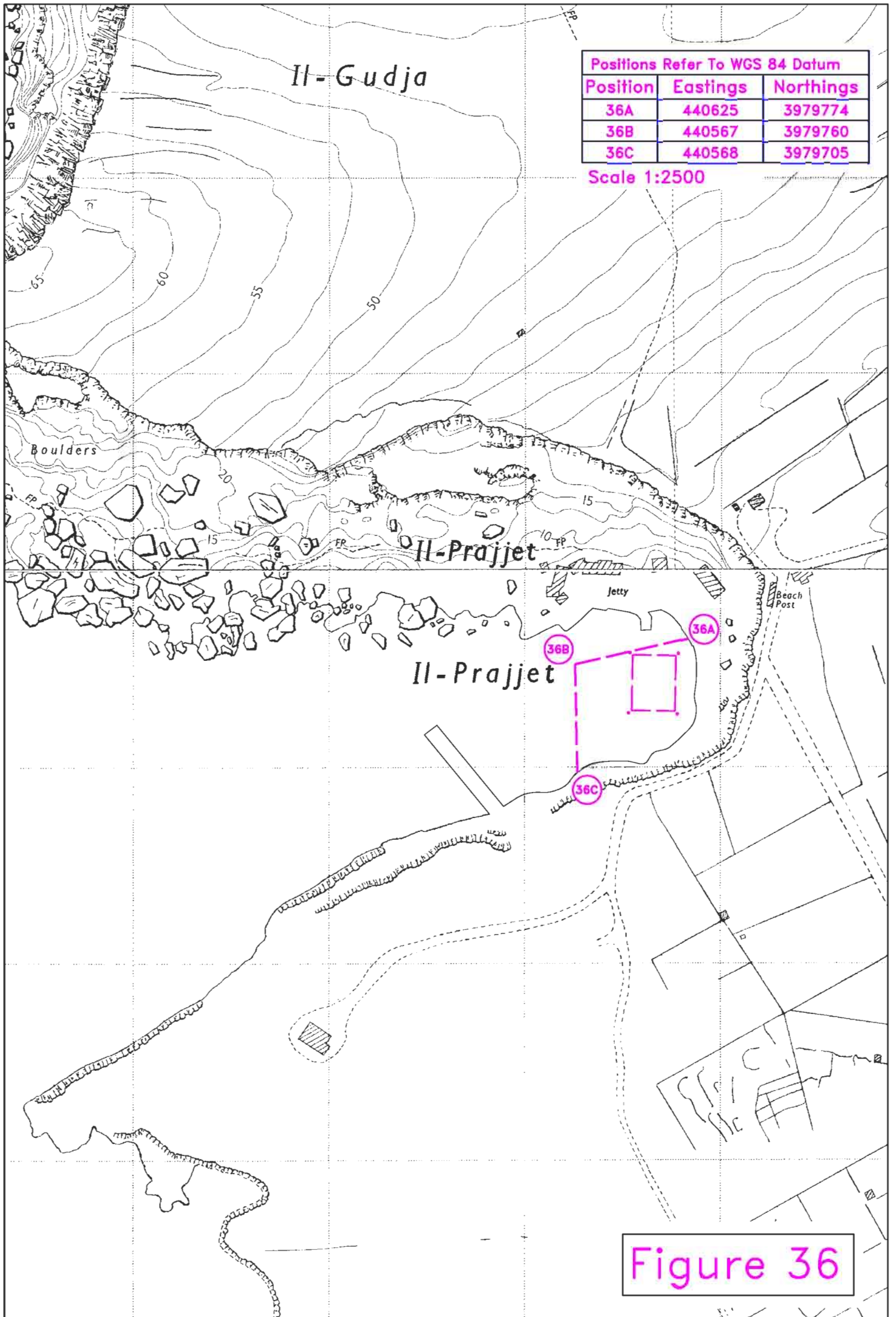
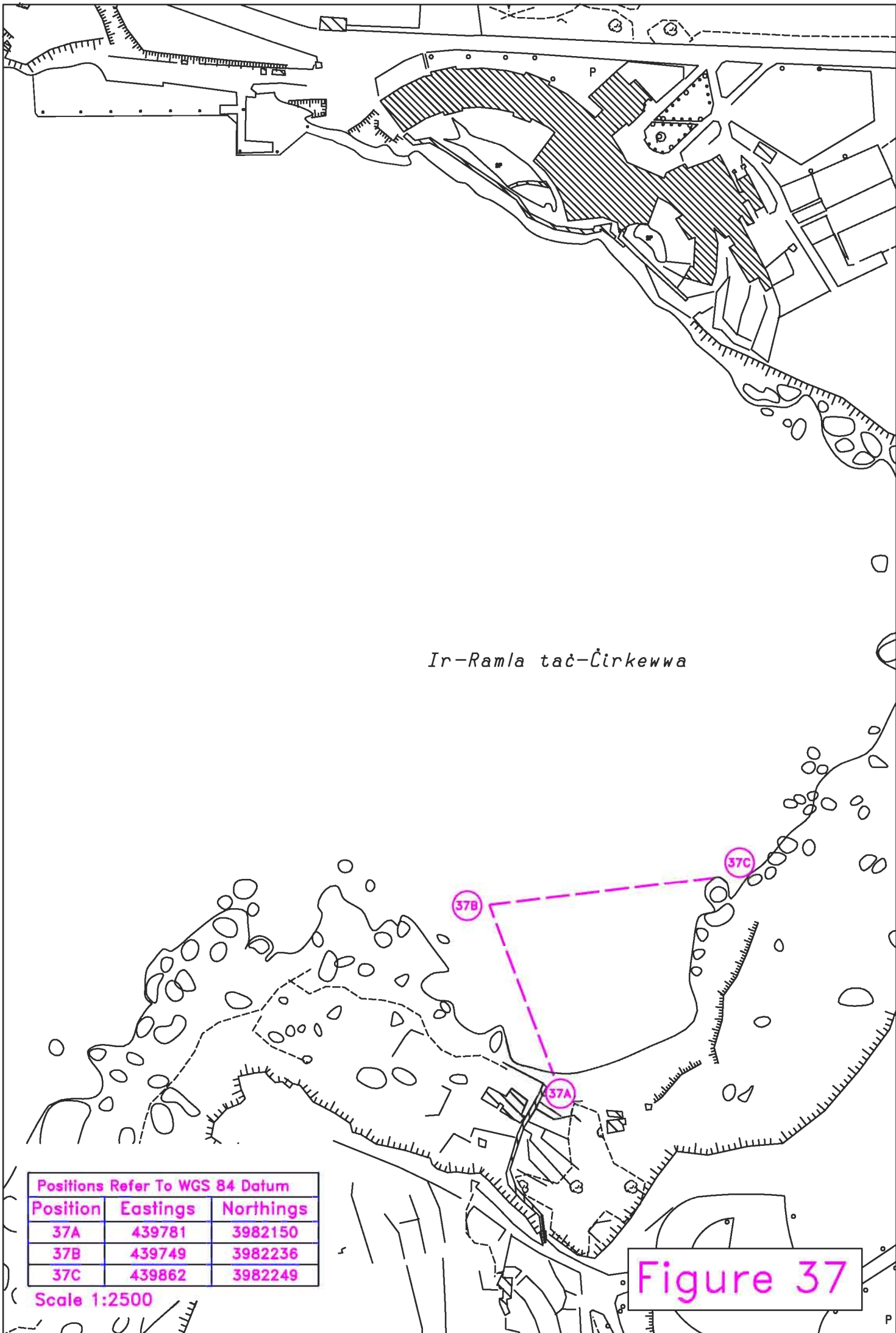

Figure 36



Positions Refer To WGS 84 Datum		
Position	Eastings	Northings
37A	439781	3982150
37B	439749	3982236
37C	439862	3982249

Scale 1:2500

Figure 37